

OWNERS/
FOR: Ernesto Chacon & Betty L. Chacon
PURPOSE: Boundary Line Adjustment
DATE: April 27, 2015

CERTIFICATE OF SURVEY

NW1/4, Section 7, T34N R25W, P.M., M.
NE1/4, Section 12, T34N R26W, P.M., M.
Lincoln County, Montana

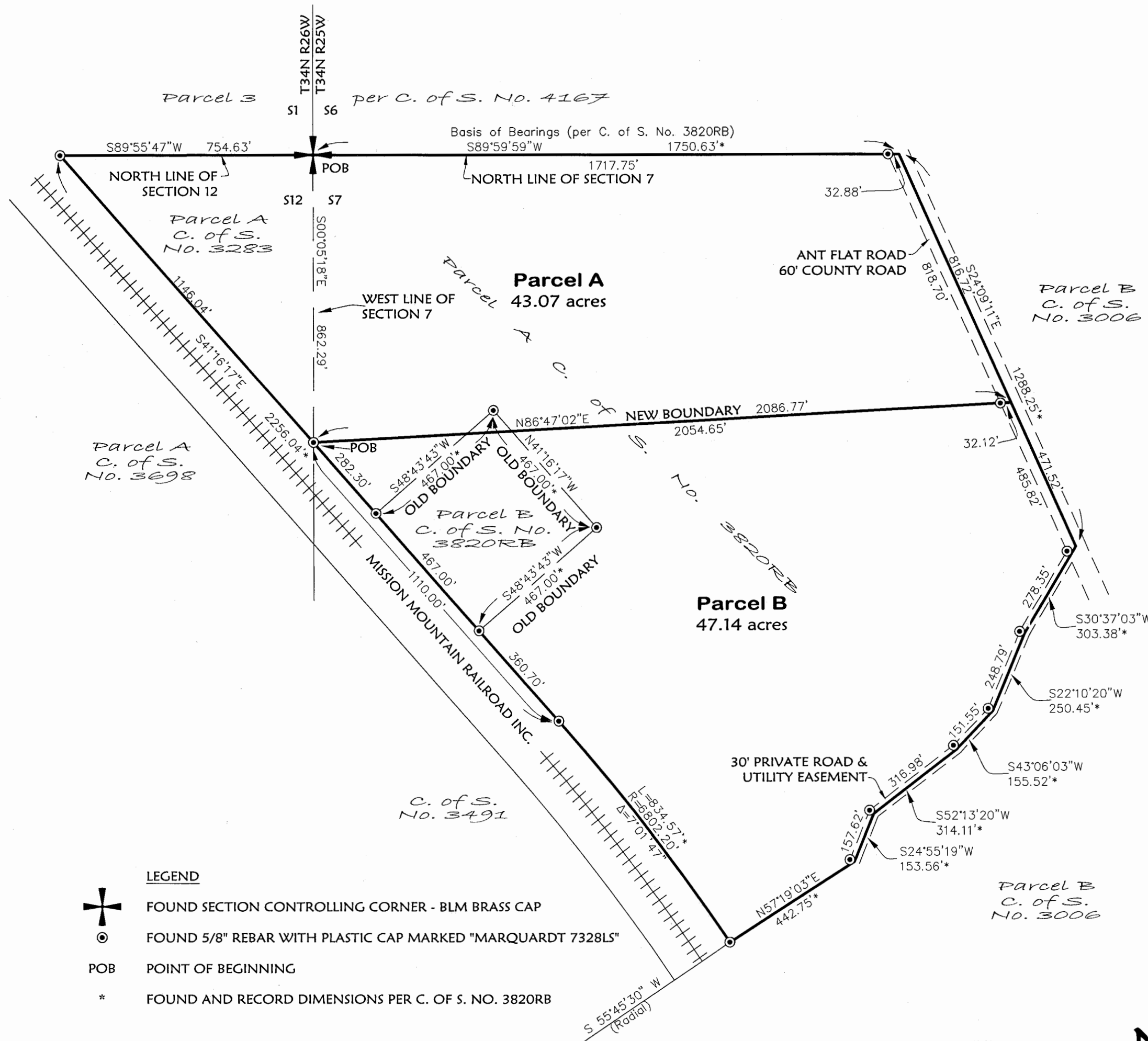

Parcel A
Those portions of the Northwest 1/4 of Section 7, Township 34 North, Range 25 West and the Northeast 1/4 of Section 12, Township 34 North, Range 26 West, P.M., M., Lincoln County, Montana, described as follows:
Beginning at the Northwest corner of Section 7;
Thence along the North line of the Northwest 1/4 of Section 7, North 89°59'59" East 1750.63 feet to the centerline of Ant Flat Road;
Thence along the centerline of the road, South 24°09'11" East 816.72 feet;
Thence South 86°47'02" West 2086.77 feet to the Easterly line of Mission Mountain Railroad right of way;
Thence along the Easterly line of the railroad right of way, North 41°16'17" West 1146.04 feet to the North line of the Northeast 1/4 of Section 12;
Thence along the North line of the Northeast 1/4 of Section 12, North 89°55'47" East 754.63 feet to the Point of Beginning, containing 43.07 acres of land all as shown hereon.
Subject to and together with easements of record.
Subject to County Road right of way as shown hereon.

Parcel B
That portion of the Northwest 1/4 of Section 7, Township 34 North, Range 25 West, P.M., M., Lincoln County, Montana, described as follows:
Commencing at the Northwest corner of Section 7;
Thence along the West line of the Northwest 1/4 of Section 7, South 00°05'18" East 862.29 feet to the Point of Beginning;
Thence North 86°47'02" East 2086.77 feet to the centerline of Ant Flat Road;
Thence along the centerline of the road, South 24°09'11" East 471.52 feet;
Thence South 30°37'03" West 303.38 feet;
Thence South 22°10'20" West 250.45 feet;
Thence South 43°06'03" West 155.52 feet;
Thence South 52°13'20" West 314.11 feet;
Thence South 24°55'19" West 153.56 feet;
Thence South 57°19'03" West 442.75 feet to a point on the Easterly line of the Mission Mountain Railroad right of way, which point is on a 6802.20 foot curve concave Southwesterly, having a radial bearing of South 55°45'30" West;
Thence along the railroad right of way, Northwesterly along the curve thru a central angle of 07°01'47" 834.57 feet;
Thence, continuing along the railroad right of way, North 41°16'17" West 1110.00 feet to a Point of Beginning, containing 47.14 acres of land all as shown hereon.
Subject to and together with easements of record.
Subject to County Road right of way as shown hereon.

Owner Certification
We hereby certify that the purpose of this division of land is to relocate a common boundary line between adjoining properties outside a platted subdivision and that no additional parcels are hereby created. Therefore, this division of land is exempt from review as a subdivision pursuant to Section 76-3-207(1)(a), MCA.
Parcels over 20 acres not subject to DEQ review pursuant to 76-4-103 MCA.

Ernesto Chacon
ERNESTO CHACON
Betty L. Chacon
BETTY L. CHACON

STATE OF Montana
County of Flathead : ss.

This instrument was signed and acknowledged before me on May 14, 2015, by ERNESTO CHACON & BETTY L. CHACON.

Brandi J. Eason
Printed Name: Brandi J. Eason
Notary Public for the State of Montana
Residing at Kalispell
My Commission Expires 05/20/2016

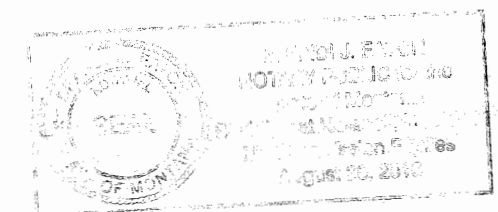

I hereby certify that all real property taxes and special assessments assessed and levied on the land to be divided have been paid.
Dated the 19th day of May, 2015.

Barry Trotter Higgins
Treasurer, Lincoln County, Montana

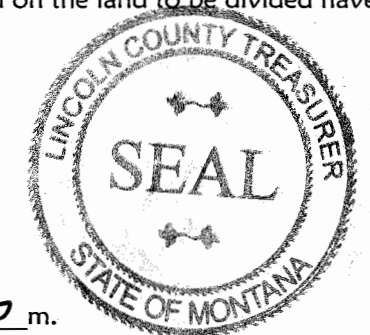

STATE OF MONTANA
County of Lincoln

Filed on the 19th day of May, 2015, A.D., at 12:15 o'clock P.m.

Robin A. Benson
County Clerk and Recorder

By: *Gianni Sinner*
Deputy

Instrument Record No. 257227

CERTIFICATE OF SURVEY NO. 4346 RB

Date: April 27, 2015	Field Crew: BP TB
Project Name: Chacon	Revision Date: n/a
Filename: ChaconBLA.dwg	Project Number: 15-044
	Drawn By: SA

Marquardt Surveying
2013rd Ave. West (406) 755-6285
Kalispell, MT 59901 info@mmsurvey.net

NOTE:
NO SEARCH HAS BEEN MADE FOR EASEMENTS AFFECTING THIS PROPERTY AND
THIS SURVEY DOES NOT PURPORT TO SHOW ALL APPURTENANT EASEMENTS.

Examined: May 10, 2015
Ronald A. Pearson
Examining Land Surveyor
Ronald A. Pearson, 9008LS

CERTIFICATE OF SURVEYOR

Dawn Marquardt
DAWN MARQUARDT
Registration No. 73285

Date 5/15/2015

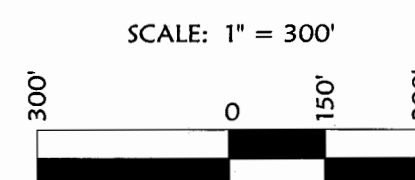

CHACON