

LINCOLN COUNTY MONTANA
CERTIFICATE OF SURVEY
RETRACEMENT

Lot 12 of the Herykaha Placer Tracts Plat No. 25
 In the NE 1/4 of Section 13 Twp. 31N., R. 34W., P.M.M.
 For: Sidney L. & Mary R. Bellamy Date: May 2015

DESCRIPTION OF LOT 12

A tract of land in Troy, Lincoln County Montana, lying in the NE 1/4 of Section 13, Twp. 31 N., R. 34 W., P.M.M. being Lot 12 of the Herykaha Placer Tracts per Plat No. 25, less that portion of U.S. Highway No. 2 as shown on sheet 7 of 35, Federal Aid Project No. F 1-1(21)14, containing .89 acre (38,555.81 sq.ft.) more or less and more particularly described as follows:

Beginning at a 5/8 dia. rebar capped K.E.D. 4975-S which marks the western most corner of Lot 11 of the Herykaha Placer Tracts per C.O.S. 3132; thence, N44°52'31"W 99.90 feet to a 5/8 inch dia. rebar capped K.E.D. 4975-S; thence, N47°03'04"E 385.94 feet to a 5/8 inch dia. rebar capped K.E.D. 4975-S; thence, S44°51'02"E 100.02 feet to a 5/8 inch dia. rebar capped K.E.D. 4975-S; thence, S47°04'10"W 385.90 feet to the point of beginning.

The aforescribed Lot 12 of the Herykaha Placer Tracts contains .89 acre (38,555.81 sq.ft.) more or less and is subject to and together with all appurtenant easements of record.

PURPOSE OF SURVEY

The purpose of this survey is to retrace the boundaries of an existing tract of record and no new parcels have been created; therefore, this survey is exempt from review as a subdivision being completed pursuant to 76-3-404 M.C.A.

CERTIFICATE OF SURVEYOR
 STATE OF MONTANA
 County of Lincoln

I, Kenneth E. Davis, a registered land surveyor do hereby certify that I have performed the survey shown on the attached plat or that such survey was performed under my supervision to my best knowledge and ability; that said survey is true and complete as shown and the monuments found and set occupy the positions shown hereon.

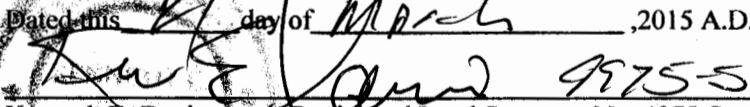
Dated this 1st day of March, 2015 A.D.

 Kenneth E. Davis Registered Land Surveyor No. 4975-S

CERTIFICATION OF LINCOLN COUNTY EXAMINING LAND SURVEYOR:

Examined this 30th day of April, 2015 A.D.

 Ronald A. Pearson Professional Land Surveyor No. 9008LS

STATE OF MONTANA
 COUNTY OF LINCOLN

Filed on this 6th day of May, 2015 A.D. at 12:20
 O'clock p.m.

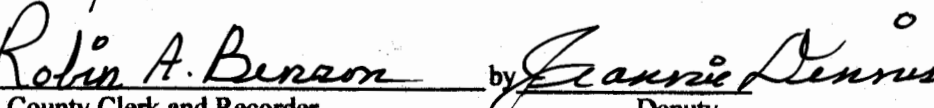
 Robin A. Benson by Jeanie Dennis
 County Clerk and Recorder Deputy

LEGEND

- ⊕ SET A 5/8 INCH DIA. REBAR WITH A 1/4 INCH PLASTIC CAP STAMPED K.E.D. 4975-S
- FOUND A 5/8 INCH DIA. REBAR CAPPED K.E.D. 4975-S UNLESS NOTED OTHERWISE
- FOUND 5/8 INCH DIA. REBAR
- FOUND 5/8 INCH DIA. REBAR CAPPED MDL 4232
- FOUND 5/8 INCH DIA. REBAR CAPPED HUGHES 7322LS
- FOUND 3/4 INCH DIA. REBAR
- COMPUTED POINT
- () RECORD PER C.O.S. 3132
- { } RECORD PER HERYKAHA PLACER TRACTS
- [] RECORD PER IRREGULAR PLAT NO. 7

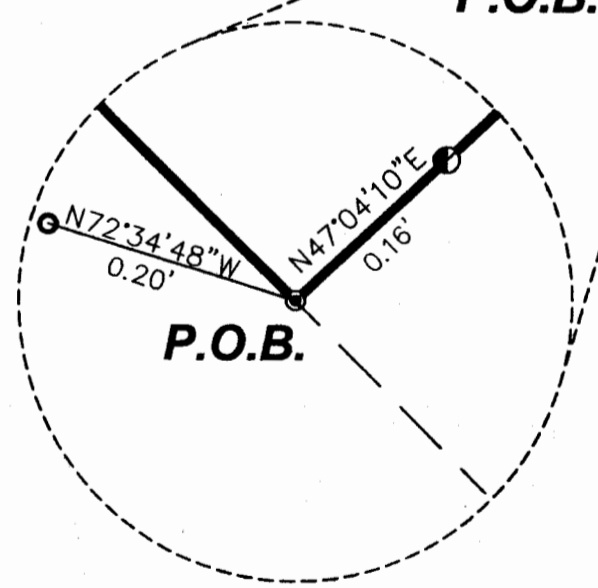
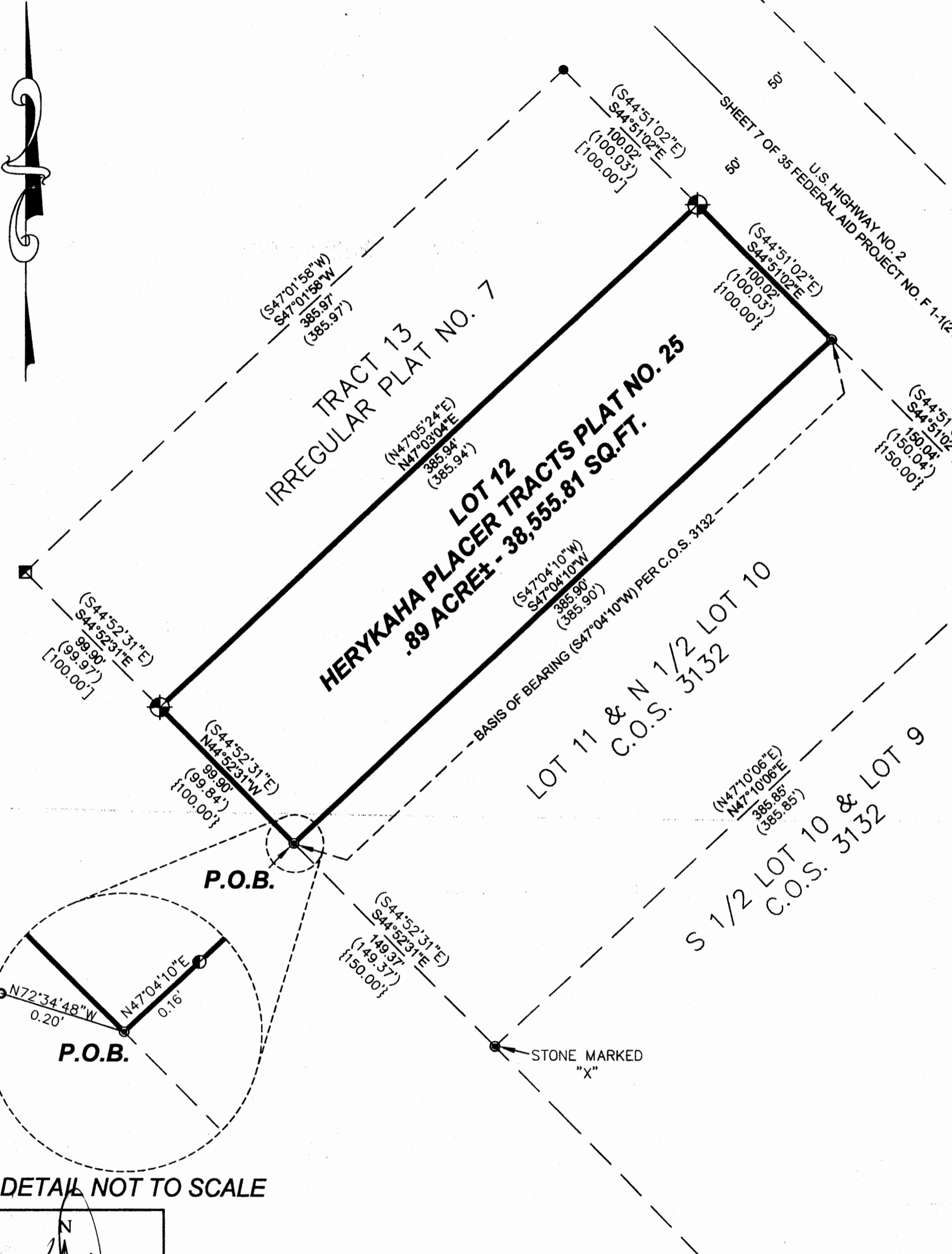

DETAIL NOT TO SCALE



E.I.D., LLC
 HARLEM, MT 59526
 DATE: 3/31/15
 DRAWN BY: GTR
 Land Projects 2015
 FILE: 1313412.dwg

