

OWNERS: FW LAND COMPANY LLC, MANY LAKES EAST LLP
FOR: Paul Wachholz
PURPOSE: Boundary Line Adjustment
DATE: January 19, 2015

CERTIFICATE OF SURVEY
NE1/4 NE1/4, Section 23 & NW1/4 NW1/4, Section 24,
T37N R27W, P.M., M.
Lincoln County, Montana

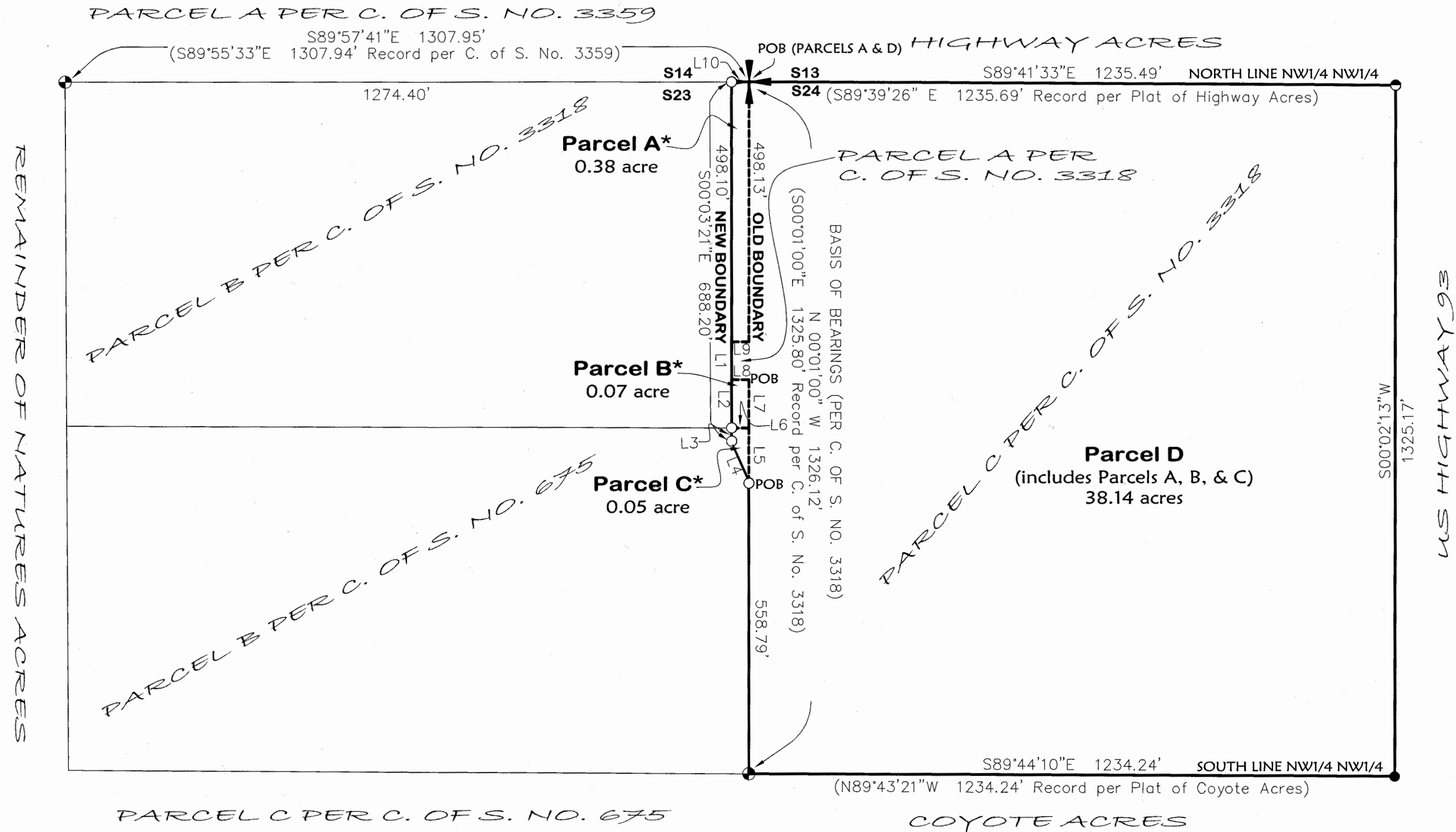

- LEGEND
- FOUND SECTION CONTROLLING CORNER 3 1/4" BLM BRASS CAP
 - FOUND 1/16 CORNER 5/8" REBAR (NO CAP)
 - FOUND 5/8" REBAR WITH PLASTIC CAP MARKED "DKM 2989E5"
 - FOUND 5/8" REBAR WITH PLASTIC CAP (ILLEGIBLE)
 - SET 5/8" BY 24" REBAR WITH PLASTIC CAP MARKED "MARQUARDT 73285"
 - POINT OF BEGINNING
 - BEING ADDED TO PARCEL D AS SHOWN

LINE TABLE		
LINE	LENGTH	BEARING
L1	72.34	S00°03'21"E
L2	92.54	S00°03'21"E
L3	25.22	S00°03'21"E
L4	85.80	S22°41'43"E
L5	104.27	S00°01'00"E
L6	33.10	N89°49'02"W
L7	92.61	S00°01'00"E
L8	33.16	N89°57'08"W
L9	33.21	S89°54'28"E
L10	33.55	S89°57'41"E

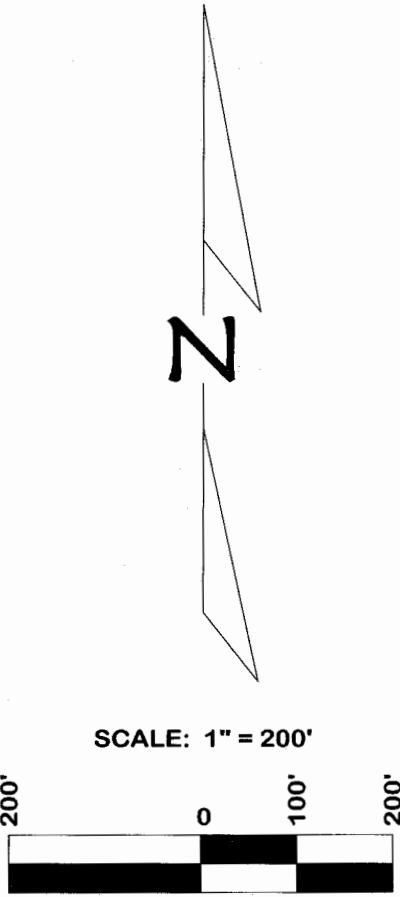

Marquardt
Surveying

201 3rd Ave. West (406) 755-6285
Kalispell, MT 59901 info@mmsurvey.net

NOTE:
NO SEARCH HAS BEEN MADE FOR EASEMENTS AFFECTING THIS PROPERTY AND
THIS SURVEY DOES NOT PURPORT TO SHOW ALL APPURTENANT EASEMENTS.

Date: January 19, 2015	Field Crew: BP TB
Project Name: WACHHOLZ	Revision Date: n/a
Filename: WACHHBLA.DWG	Project Number: 14-141
	Drawn By: SA

OWNERS: FW LAND COMPANY LLC, MANY LAKES EAST LLP

FOR: Paul Wachholz

PURPOSE: Boundary Line Adjustment

DATE: January 19, 2015

CERTIFICATE OF SURVEY

NE1/4 NE1/4, Section 23 & NW1/4 NW1/4, Section 24,
T37N R27W, P.M., M.
Lincoln County, Montana

Parcel A-(Being added to Parcel D as shown hereon)

That portion of the Northeast 1/4 of the Northeast 1/4 of Section 23, Township 37 North, Range 27 West, P.M., M., Lincoln County, Montana, described as follows:
Beginning at the Northeast corner of Section 23;
Thence along the East line of the Northeast 1/4 of the Northeast 1/4, South 00°01'00" East 498.13 feet;
Thence North 89°54'28" West 33.21 feet;
Thence North 00°03'21" West 498.10 feet to the North line of the Northeast 1/4 of the Northeast 1/4;
Thence along said North line, South 89°57'41" East 33.55 feet to the Point of Beginning, containing 0.38 acre of land all as shown hereon.
Subject to and together with easements of record.

Parcel B-(Being added to Parcel D as shown hereon)

That portion of the Northeast 1/4 of the Northeast 1/4 of Section 23, Township 37 North, Range 27 West, P.M., M., Lincoln County, Montana, described as follows:
Commencing at the Southeast corner of the Northeast 1/4 of the Northeast 1/4 of Section 23;
Thence along the East line of the Northeast 1/4 of the Northeast 1/4, North 00°01'00" 663.06 feet to the Point of Beginning;
Thence continuing along said East line, North 00°01'00" West 92.61 feet;
Thence North 89°57'08" West 33.16 feet;
Thence South 00°03'21" East 92.54 feet;
Thence South 89°49'02" East 33.10 feet to the Point of Beginning, containing 0.07 acre of land all as shown hereon.
Subject to and together with easements of record.

Parcel C-(Being added to Parcel D as shown hereon)

That portion of the Northeast 1/4 of the Northeast 1/4 of Section 23, Township 37 North, Range 27 West, P.M., M., Lincoln County, Montana, described as follows:
Commencing at the Southeast corner of the Northeast 1/4 of the Northeast 1/4 of Section 23;
Thence along the East line of the Northeast 1/4 of the Northeast 1/4, North 00°01'00" West 558.79 feet to the Point of Beginning;
Thence continuing along said East line, North 00°01'00" West 104.27 feet;
Thence North 89°49'02" West 33.10 feet;
Thence South 00°03'21" East 25.22 feet;
Thence South 22°41'43" East 85.80 feet to the Point of Beginning, containing 0.05 acre of land all as shown hereon.
Subject to and together with easements of record.

Parcel D-(Includes Parcel A, B & C)

Those portions of the Northeast 1/4 of the Northeast 1/4 of Section 23 and of the Northwest 1/4 of the Northwest 1/4 of Section 24, Township 37 North, Range 27 West, P.M., M., Lincoln County, Montana, described as follows:
Beginning at the Northwest 1/4 corner of Section 24;
Thence along the North line of the Northwest 1/4 of the Northwest 1/4, South 89°41'33" East 1235.49 feet to the Westerly right of way of US Highway 93;
Thence along said Westerly right of way, South 00°02'13" West 1325.17 feet to the South line of the Northwest 1/4 of the Northwest 1/4;
Thence along Said South line, North 89°44'10" West 1234.24 feet to the Southwest corner of the Northwest 1/4 of the Northwest 1/4;
Thence along the West line of the Northwest 1/4 of the Northwest 1/4, North 00°01'00" West 558.79 feet;
Thence North 22°41'43" West 85.80 feet;
Thence North 00°03'21" West 688.20 feet to the North line of Section 23;
Thence along said North line of Section 23, South 89°57'41" East 33.55 feet to the Point of Beginning, containing 38.14 acres of land all as shown hereon.
Subject to and together with easements of record.

Owner Certification

I hereby certify that the purpose of this division of land is to relocate a common boundary line between adjoining properties outside a platted subdivision and that no additional parcels are hereby created. Therefore, this division of land is exempt from review as a subdivision pursuant to Section 76-3-207(1)(a), MCA.

We hereby certify that this division creates a parcel of land that has no existing facilities for water supply, wastewater disposal, and solid waste disposal, and that no new facilities will be constructed on the parcel (Parcel C, Certificate of Survey No. 675). Therefore, this division is exempt from review by the Department of Environmental Quality pursuant to ARM 17.36.605(2)(a).

We hereby certify that this division creates a parcel of land that has no existing facilities for water supply, wastewater disposal, and solid waste disposal other than those that were previously approved by the reviewing authority under Title 76, chapter 4, part 1, if:
no new facilities will be constructed on the parcel (Parcel B, Certificate of Survey No. 3318);
and the division of land will not cause approved facilities to violate any conditions of approval. Therefore, this division is exempt from review by the Department of Environmental Quality pursuant to ARM 17.36.605(2)(b)(i)&(ii).

Parcels over 20 acres not subject to DEQ review pursuant to 76-4-103 MCA. (Parcel D- (Includes Parcels A, B & C)

"The area that is being removed from one tract of record and joined with another tract of record is not itself a tract of record. Said area shall not be available as a reference legal description in any subsequent real property transfer after the initial transfer associated with the [certificate of survey or amended plat] on which said area is described, unless said area is included with or excluded from adjoining tracts of record."

FW LAND COMPANY, LLC
MANY LAKES EAST, LLP

Paul D. Wachholz
PAUL D. WACHHOLZ, as Manager of FW LAND COMPANY, LCC and Partner of MANY LAKES EAST, LLP

STATE OF Montana
: ss.
County of Flathead

This instrument was signed and acknowledged before me on February, 2015
by PAUL D. WACHHOLZ, Manager of FW LAND COMPANY, LCC and Partner of MANY LAKES EAST, LLP.

Sarah Arrigoni
Printed Name: Sarah Arrigoni
Notary Public for the State of Montana
Residing at Kalispell, MT
My Commission Expires July 25, 2016

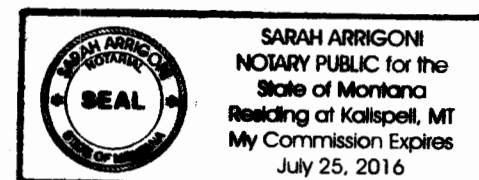

Examined: February 24, 2015
Ronald A. Pearson
Examining Land Surveyor
Ronald A. Pearson, 9008LS

CERTIFICATE OF SURVEYOR

Dawn Marquardt
DAWN MARQUARDT
Registration No. 73285

3-2-2015
Date

I hereby certify that all real property taxes and special assessments assessed and levied on the land to be divided have been paid.
Dated the 10th day of March, 2015.

Nancy Trotter Higgins
Nancy Trotter Higgins By *Judais Calbert*
Treasurer, Lincoln County, Montana

STATE OF MONTANA
County of Lincoln

Filed on the 10th day of March, 2015, A.D., at 2:00 o'clock P.m.

Robert A. Benson
County Clerk and Recorder

By: *Deanna Dennis*
Deputy

Instrument Record No. 256155
CERTIFICATE OF SURVEY NO. 436RB

Date: January 19, 2015	Field Crew: BP TB
Project Name: WACHHOLZ	Revision Date: n/a
Filename: WACHHBLA.DWG	Project Number: 14-141
	Drawn By: SA



NOTE:
NO SEARCH HAS BEEN MADE FOR EASEMENTS AFFECTING THIS PROPERTY AND
THIS SURVEY DOES NOT PURPORT TO SHOW ALL APPURTENANT EASEMENTS.