

CERTIFICATE OF SURVEY:
BOUNDARY ADJUSTMENT

In the N 1/2 NE 1/4 of Section 17, Twp. 29 N., R. 30 W., P.M.M.
TRACT 1-A & TRACT 2-A C.O.S. 3945RB

For: Elvie & Rebekah Miller
and Ervin & Anna Miller
and Lloyd O. Miller & Mary Etta Miller

Date: September 2013

STATE OF MONTANA
County of Lincoln

On this 26th day of January, 2015, before me,
a Notary Public in and for the State of Montana, Lloyd & Mary Etta Miller,
personally appeared known to me to be the persons whose names are subscribed to
the within instrument and acknowledged to me that they executed the same.

Notary Public

My Commission Expires

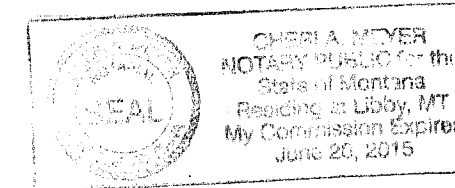

CERTIFICATE OF ADJUSTMENT/PURPOSE

We, the undersigned property owners, do hereby certify that the purpose of this
survey is to relocate a common boundary between adjoining lands outside a platted
subdivision; therefore this survey is exempt from review as a subdivision being
completed pursuant to Section 76-3-207(1)(a) M.C.A., which states:
"divisions made outside of a platted subdivision for the purpose of relocating
common boundary lines between adjoining properties."

Dated this 26th day of January, 2015 A.D.

Elvie Miller

Rebekah Miller

Lloyd O. Miller

Mary Etta Miller

Ervin Miller

Anna Miller

STATE OF MONTANA
County of Lincoln

On this 26th day of January, 2015 A.D. before me,
a Notary Public in and for the State of Montana, Elvie & Rebekah Miller, personally
appeared known to me to be the persons whose names are subscribed to the within
instrument and acknowledged to me that they executed the same.

Notary Public

My Commission Expires

STATE OF MONTANA
County of Lincoln

On this 21st day of January, 2015 A.D. before me,
a Notary Public in and for the State of Montana, Ervin & Anna Miller,
personally appeared known to me to be the persons whose names are subscribed
to the within instrument and acknowledged to me that they executed the same.

Notary Public

My Commission Expires

CERTIFICATE OF SURVEYOR
STATE OF MONTANA
County of Lincoln

I, Kenneth E. Davis, do hereby certify that I have performed the survey shown
on the attached plat or that such a survey was performed under my direct
supervision to my best knowledge and ability; that said survey is true and
complete as shown and the monuments found and set occupy the position
shown hereon.

Dated this 3rd day of January, 2015 A.D.

Kenneth E. Davis
Registered Land Surveyor No. 4975-S

TREASURER CERTIFICATION

I hereby certify that all real property taxes and special assessments assessed and
levied on the land to be divided have been paid. Dated this 9th day of February
2015.

CERTIFICATION OF LINCOLN COUNTY EXAMINING LAND SURVEYOR:

Examined this 17th day of September, 2013 A.D.

Ronald A. Pearson
Registered Land Surveyor No. 9008LS

STATE OF MONTANA
COUNTY OF LINCOLN

Filed on this 9th day of February, 2015 A.D. at 1:05
O'clock P.M.

County Clerk and Recorder

CERTIFICATE OF SURVEY NO. 4332 R.B.

DESCRIPTION OF PARCEL A

A tract of land near Libby, in Lincoln County Montana, lying in the N 1/2 NE 1/4 of Section 17, Twp. 29 N., R. 30 W., P.M.M., containing
1.41 acres more or less and more particularly described as follows:

Beginning at a 5/8 inch dia. rebar capped K.E.D. 4975-S which marks the north corner of Tract 2-A per C.O.S. 3945RB; thence,
S19°58'59"W 802.31 feet to a computed point; thence, N70°01'01"W 77.77 feet to a 5/8 inch dia. rebar capped K.E.D. 4975-S; thence,
N19°58'59"E 774.51 feet to a 5/8 inch dia. rebar capped K.E.D. 4975-S; thence, S89°41'28"E 82.59 feet to the point of beginning.

The aforescribed Parcel A contains 1.41 acres more or less and is to become a permanent part of Tract 2B as shown hereon, and is subject
to and together with all appurtenant easements of record.

DESCRIPTION OF PARCEL B

A tract of land near Libby, in Lincoln County Montana, lying in the N 1/2 NE 1/4 of Section 17, Twp. 29 N., R. 30 W., P.M.M., containing
1.41 acres more or less and more particularly described as follows:

Beginning at a 5/8 inch dia. rebar capped K.E.D. 4975-S which marks the southwest corner of Tract 2-A per C.O.S. 3945RB; thence,
S89°38'47"E 118.69 feet to a 5/8 inch dia. rebar capped K.E.D. 4975-S; thence, N18°51'00"E 555.98 feet to a 5/8 inch dia. rebar capped
K.E.D. 4975-S; thence, N70°01'01"W 100.80 feet to a computed point; thence, S19°58'59"W 595.74 feet to the point of beginning.

The aforescribed Parcel B contains 1.41 acres more or less and is to become a permanent part of Tract 1B as
shown hereon, and is subject to and together with all appurtenant easements of record.

DESCRIPTION OF TRACT 1B

A tract of land near Libby, in Lincoln County Montana, lying in the N 1/2 NE 1/4 of
Section 17, Twp. 29 N., R. 30 W., P.M.M., containing 19.92 acres more or less and more
particularly described as follows:

Beginning at a 5/8 inch dia. rebar capped K.E.D. 4975-S which marks the southwest
corner of Tract 2-A per C.O.S. 3945RB; thence, S89°38'47"E 118.69 feet to a 5/8 inch dia.
rebar capped K.E.D. 4975-S; thence, N18°51'00"E 555.98 feet to a 5/8 inch dia.
rebar capped K.E.D. 4975-S; thence, N70°01'01"W 100.80 feet to a computed point;
thence continuing, N70°01'01"W 77.77 feet to a 5/8 inch dia. rebar capped K.E.D.
4975-S; thence, N19°58'59"E 774.51 feet to a 5/8 inch dia. rebar capped K.E.D. 4975-S;
thence, N89°41'28"W 154.88 feet to a 5/8 inch dia. rebar capped Sands 7975-S; thence
continuing, N89°41'28"W 659.00 feet to a 3 1/4 inch dia. brass BLM monument which
marks the N 1/4 corner of Section 17, Twp. 29 N., R. 30 W., P.M.M.; thence,
S00°09'17"W 1316.11 feet to a 5/8 inch dia. rebar capped Sands 7975-S marking the C-N
1/16th of said Section 17; thence, S89°38'47"E 422.24 feet to the point of beginning.

The aforescribed Tract 1B contains 19.92 acres more or less and is subject to and
together with all appurtenant easements of record.

TRACT 2B
19.92 ACRES±
INCLUDES PARCEL A
TRACT 2-A
C.O.S. 3945RB

DESCRIPTION OF TRACT 2B

A tract of land near Libby, in Lincoln County Montana, lying in the N 1/2 NE 1/4 of Section 17, Twp. 29 N., R. 30 W., P.M.M., containing 19.92
acres more or less and more particularly described as follows:

Beginning at a 5/8 inch dia. rebar capped K.E.D. 4975-S which marks the north corner of Tract 2-A per C.O.S. 3945RB; thence, S32°27'49"E 783.81 feet to a 5/8 inch dia. rebar capped K.E.D. 4975-S; thence,
N89°38'47"W 421.93 feet to a 5/8 inch dia. rebar capped K.E.D. 4975-S; thence continuing, N89°38'47"W 659.53 feet to a 5/8 inch dia. rebar capped
Sands 7975-S; thence continuing, N89°38'47"W 118.69 feet to a 5/8 inch dia. rebar capped K.E.D. 4975-S; thence, N18°51'00"E 555.98 feet to a 5/8
inch dia. rebar capped K.E.D. 4975-S; thence, N70°01'01"W 100.80 feet to a computed point; thence continuing, N70°01'01"W 77.77 feet to a 5/8 inch
dia. rebar capped K.E.D. 4975-S; thence, N19°58'59"E 774.51 feet to a 5/8 inch dia. rebar capped K.E.D. 4975-S; thence, S89°41'28"E 82.59 feet to
the point of beginning.

The aforescribed Tract 2B contains 19.92 acres more or less and is subject to and together with all appurtenant easements of record.

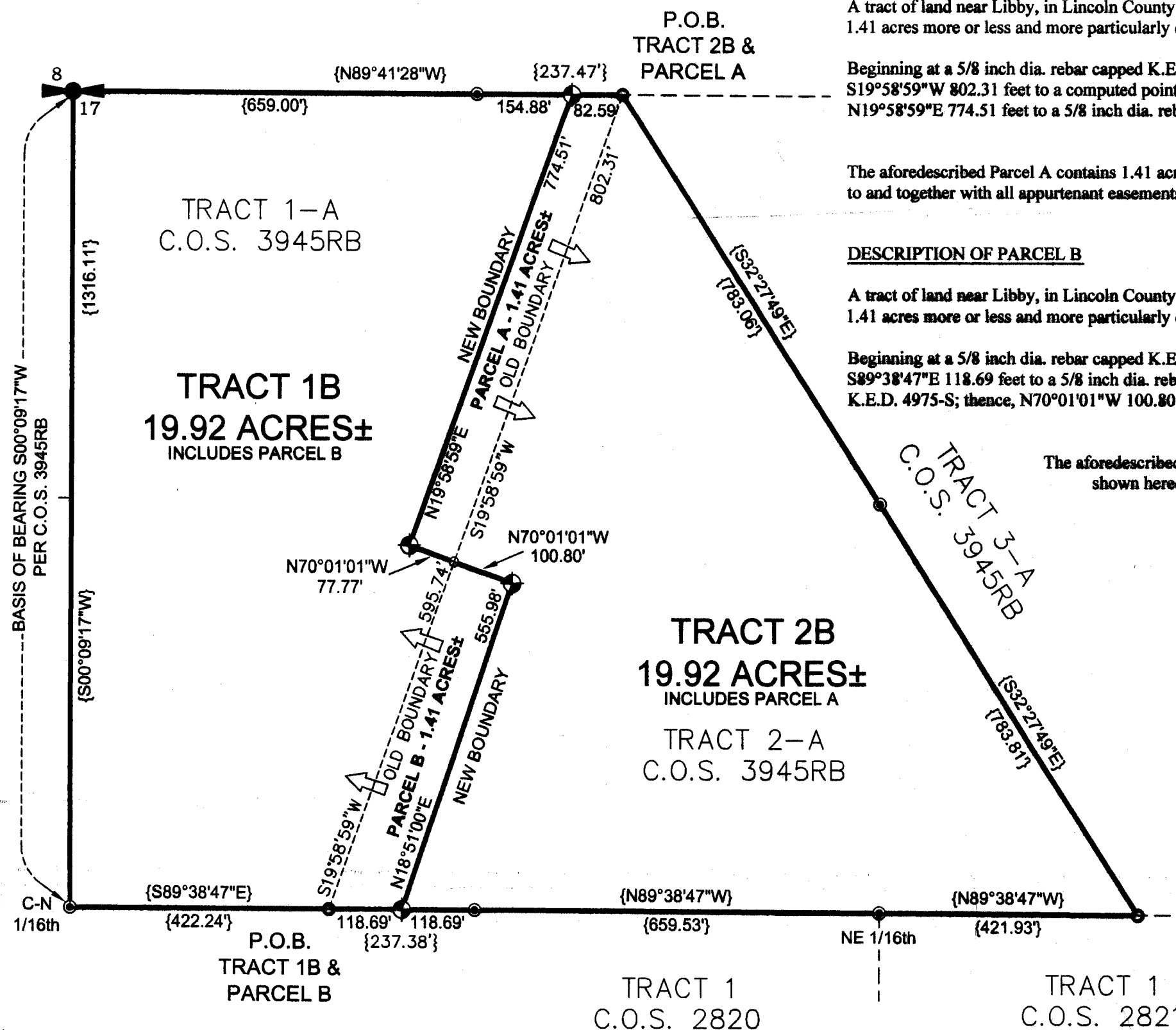

LEGEND

- SET A 5/8 INCH DIA. REBAR WITH A 1
1/4 INCH PLASTIC CAP STAMPED K.E.D.
4975-S
- FOUND 5/8 INCH DIA. REBAR CAPPED
K.E.D. 4975-S
- FOUND 5/8 INCH DIA. REBAR CAPPED
SANDS 7975-S
- FOUND 3 1/4 INCH DIA. BRASS BLM
MONUMENT
- COMPUTED POINTS
- RECORD PER C.O.S. 3945RB

E.I.D., LLC
HARLEM, MT 59526
DATE: 04/30/13
DRAWN BY: CTR
Land Projects 2013
FILE: t293018em.dwg

Graphic Scale



1 inch = 200 ft.

