

CERTIFICATE OF SURVEY:

TRACT 13D & TRACT 1C PER C.O.S. 3987RB
BOUNDARY ADJUSTMENT
NW 1/4 & SW 1/4 Section 17, Twp. 29 N., R. 30 W., P.M.M.
For: Joas O. & Priscilla Miller Date: January 2015
& Lloyd O. & Mary Etta Miller

CERTIFICATE OF ADJUSTMENT/PURPOSE

We, Joas O. & Priscilla Miller and Lloyd O. & Mary Etta Miller, the undersigned property owners, do hereby certify that the purpose of this survey is to relocate a common boundary between two adjoining properties; therefore this survey is exempt from review as a subdivision being completed pursuant to Section 76-3-207(1)(a) M.C.A., which states: "divisions made outside of platted subdivisions for the purpose of relocating common boundary lines between adjoining properties."

Dated this 12 day of January, 2015 A.D.
Joas O. Miller Date 1/29/15
Priscilla Miller Date 1-29-15
Lloyd O. Miller Date 1-29-15
Mary Etta Miller Date 1-29-15

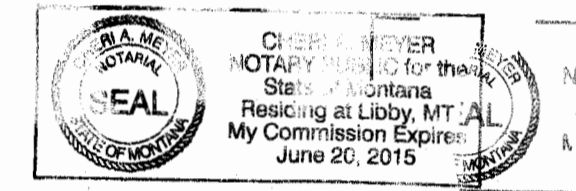

STATE OF MONTANA
County of Lincoln
On this 29 day of January, 2015 A.D. before me, a Notary Public in and for the State of Montana, Joas O. & Priscilla Miller, personally appeared known to me to be the persons whose names are subscribed to the within instrument and acknowledged to me that they executed the same.
Cheri A. Meyer Date 6/20/2015
Notary Public My Commission Expires

STATE OF MONTANA
County of Lincoln
On this 29 day of January, 2015 A.D. before me, a Notary Public in and for the State of Montana, Lloyd O. & Mary Etta Miller, personally appeared known to me to be the persons whose names are subscribed to the within instrument and acknowledged to me that they executed the same.
Cheri A. Meyer Date 6/20/2015
Notary Public My Commission Expires

TREASURER CERTIFICATION
I hereby certify that all real property taxes and special assessments assessed and levied on the land to be divided have been paid. Dated this 1 day of February, 2015.
Nancy Trotter Higgins by Carly Ogata
Treasurer Lincoln County Montana

CERTIFICATION OF LINCOLN COUNTY EXAMINING LAND SURVEYOR:
Examined this 29 day of April, 2015 A.D.
Ronald A. Pearson
Ronald A. Pearson Professional Land Surveyor No. 9008LS

STATE OF MONTANA
COUNTY OF LINCOLN
Filed on this 9 day of February, 2015 A.D. at 12:45 O'clock P.m.
Rodney A. Benson by Jeanne Benson
County Clerk and Recorder Deputy



Doc # 255792 CERTIFICATE OF SURVEY NO. 4331RB

TRACT 1
C.O.S. 2820

DESCRIPTION OF TRACT 1

A tract of land near Libby, in Lincoln County Montana, lying in the S 1/2 SW 1/4 NW 1/4 of Section 17, Twp. 29 N., R. 30 W., P.M.M. being a portion of Tract 13D per C.O.S. 3987RB, containing 6.98 acres more or less and more particularly described as follows:

Beginning at a 1/2 inch dia. rebar capped Sands 7975-S which marks the southwest corner of Lot 4 of High Places per Plat No. 5949; thence, N89°35'36"W 483.68 feet to a 5/8 inch dia. rebar capped K.E.D. 4975-S; thence, S03°50'42"E 595.14 feet to a 5/8 inch dia. rebar capped K.E.D. 4975-S; thence, S03°23'43"E 66.44 feet to a 5/8 inch dia. rebar capped K.E.D. 4975-S; thence, S89°38'31"E 438.79 feet to a 5/8 inch dia. rebar capped Sands 7975-S; thence, N00°05'26"E 659.43 feet to the point of beginning.

The aforescribed Tract 1 contains 6.98 acres more or less and is to become a permanent part of Parcel A as shown hereon.

DESCRIPTION OF PARCEL A

A tract of land near Libby, in Lincoln County Montana, lying in the W 1/2 of Section 17, Twp. 29 N., R. 30 W., P.M.M. being all of Tract 1C and a portion of Tract 13D per C.O.S. 3987RB, containing 31.31 acres more or less and more particularly described as follows:

Beginning at a 1/2 inch dia. rebar capped Sands 7975-S which marks the northeast corner of Tract 1C per C.O.S. 3987RB; thence, N89°38'31"W 661.80 feet to a 5/8 inch dia. rebar capped Sands 7975-S; thence, N00°05'26"E 659.43 feet to a 1/2 inch dia. rebar capped Sands 7975-S; thence, N89°35'36"W 483.68 feet to a 5/8 inch dia. rebar capped K.E.D. 4975-S; thence, S03°50'42"E 595.14 feet to a 5/8 inch dia. rebar capped K.E.D. 4975-S; thence, S03°23'43"E a total distance of 321.15 feet to a 5/8 inch dia. rebar capped K.E.D. 4975-S; thence, S85°40'33"E 228.18 feet to a 5/8 inch dia. rebar capped K.E.D. 4975-S; thence, S02°12'31"E 390.02 feet to a 5/8 inch dia. rebar capped K.E.D. 4975-S; thence, S89°41'23"E 180.16 feet to a 5/8 inch dia. rebar capped K.E.D. 4975-S; thence, S00°05'07"W a total distance of 659.45 feet to a 5/8 inch dia. rebar capped K.E.D. 4975-S; thence, S89°44'15"E 661.03 feet to a 5/8 inch dia. rebar capped K.E.D. 4975-S; thence, N00°07'08"E 1317.78 feet to the point of beginning.

The aforescribed Parcel A contains 31,31 acres more or less and is subject to and together with all appurtenant easements of record.

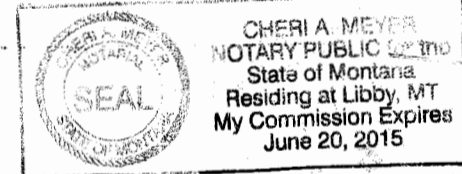

DESCRIPTION OF PARCEL B

A tract of land near Libby, in Lincoln County Montana, lying in the SE 1/4 NW 1/4 of Section 17, Twp. 29 N., R. 30 W., P.M.M. being a portion of Tract 13D per C.O.S. 3987RB, containing 20.03 acres more or less and more particularly described as follows:

The S 1/2 SE 1/4 NW 1/4 of Section 17, Twp. 29 N., R. 30 W., P.M.M.

The aforescribed Parcel B contains 20.03 acres more or less and is subject to and together with all appurtenant easements of record.

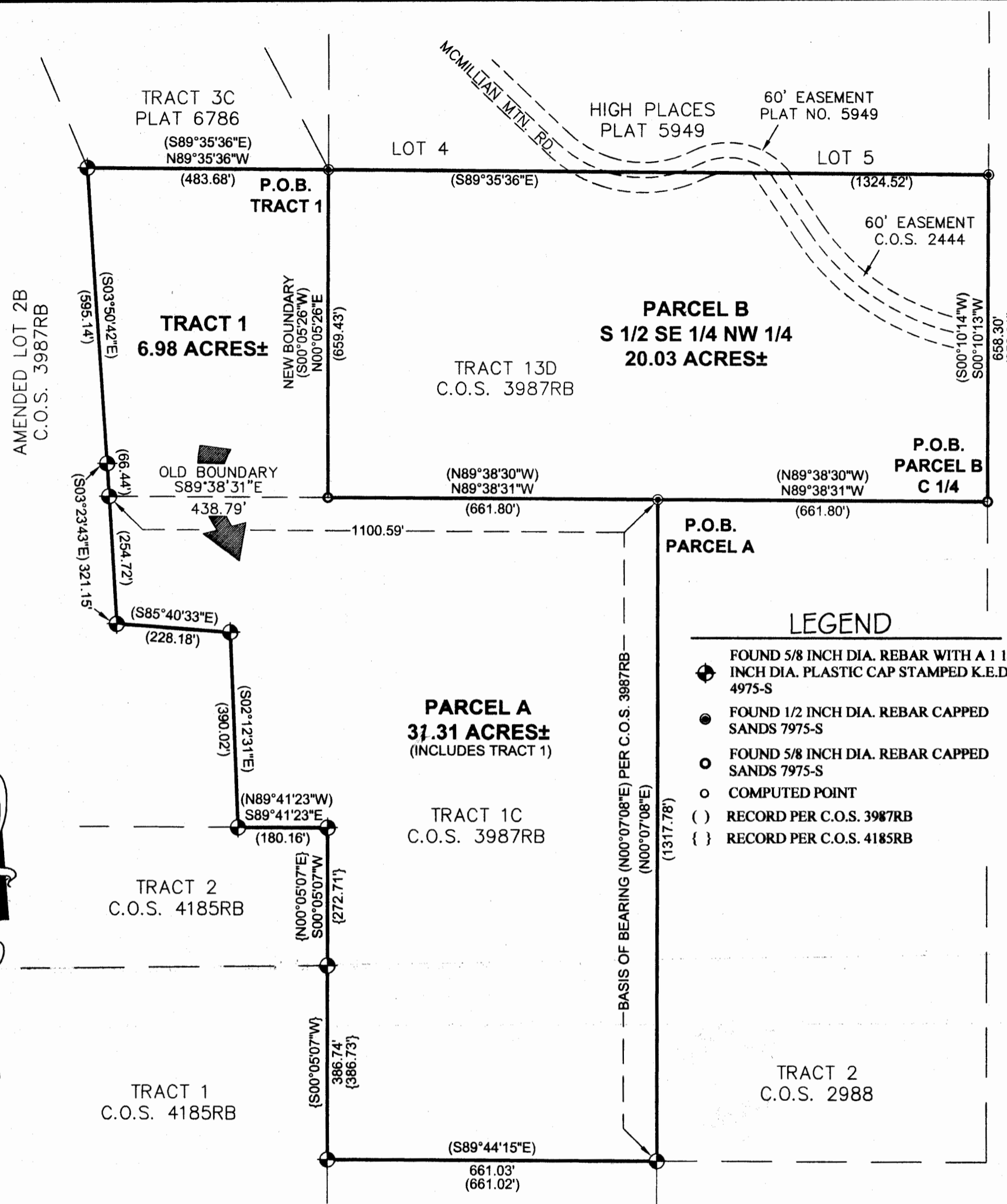

MILLER SUBDIVISION
PLAT 5251

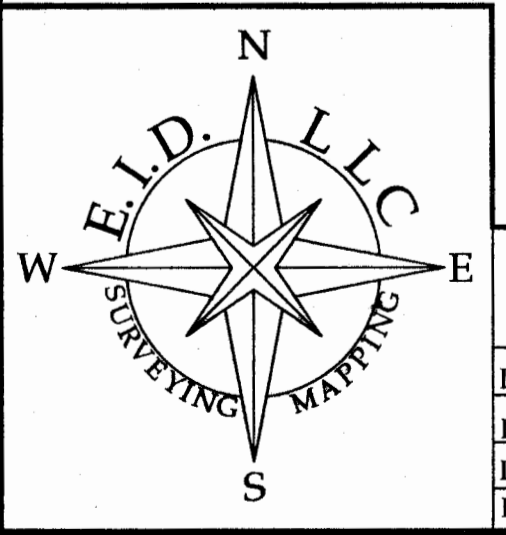

E.I.D., LLC
HARLEM, MT 59526
DATE: 3/24/14
DRAWN BY: CJR
Land Projects 2008
FILE: I29\017-18.dwg

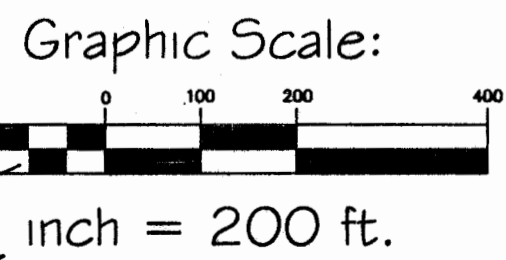

LEGEND

- FOUND 5/8 INCH DIA. REBAR WITH A 1 1/4 INCH DIA. PLASTIC CAP STAMPED K.E.D. 4975-S
- FOUND 1/2 INCH DIA. REBAR CAPPED SANDS 7975-S
- FOUND 5/8 INCH DIA. REBAR CAPPED SANDS 7975-S
- COMPUTED POINT
- () RECORD PER C.O.S. 3987RB
- { } RECORD PER C.O.S. 4185RB

CERTIFICATE OF SURVEYOR
STATE OF MONTANA
County of Lincoln

I, Kenneth E. Davis, a registered land surveyor do hereby certify that I have performed the survey shown on the attached plat or that such survey was performed under my supervision to my best knowledge and ability; that said survey is true and complete as shown and the monuments found and set occupy the positions shown hereon.
Dated this 3 day of January, 2015 A.D.
Kenneth E. Davis
Kenneth E. Davis Registered Land Surveyor No. 4975-S