

OWNERS/
FOR: SCOTT & PAMELA RUMBLE
PURPOSE: ROAD LOCATION
DATE: AUGUST 12, 2014

CERTIFICATE OF SURVEY

S1/2, Section 1 and N1/2, Section 12,
T36N R27W, P.M., M.
Lincoln County, Montana

The purpose of this survey is to retrace an existing easement and no additional parcels are hereby created. Therefore, this survey is exempt from review as a subdivision under both the Montana Subdivision and Platting Act and the Montana Sanitation in Subdivisions Act. (Section 76-3-404 MCA).

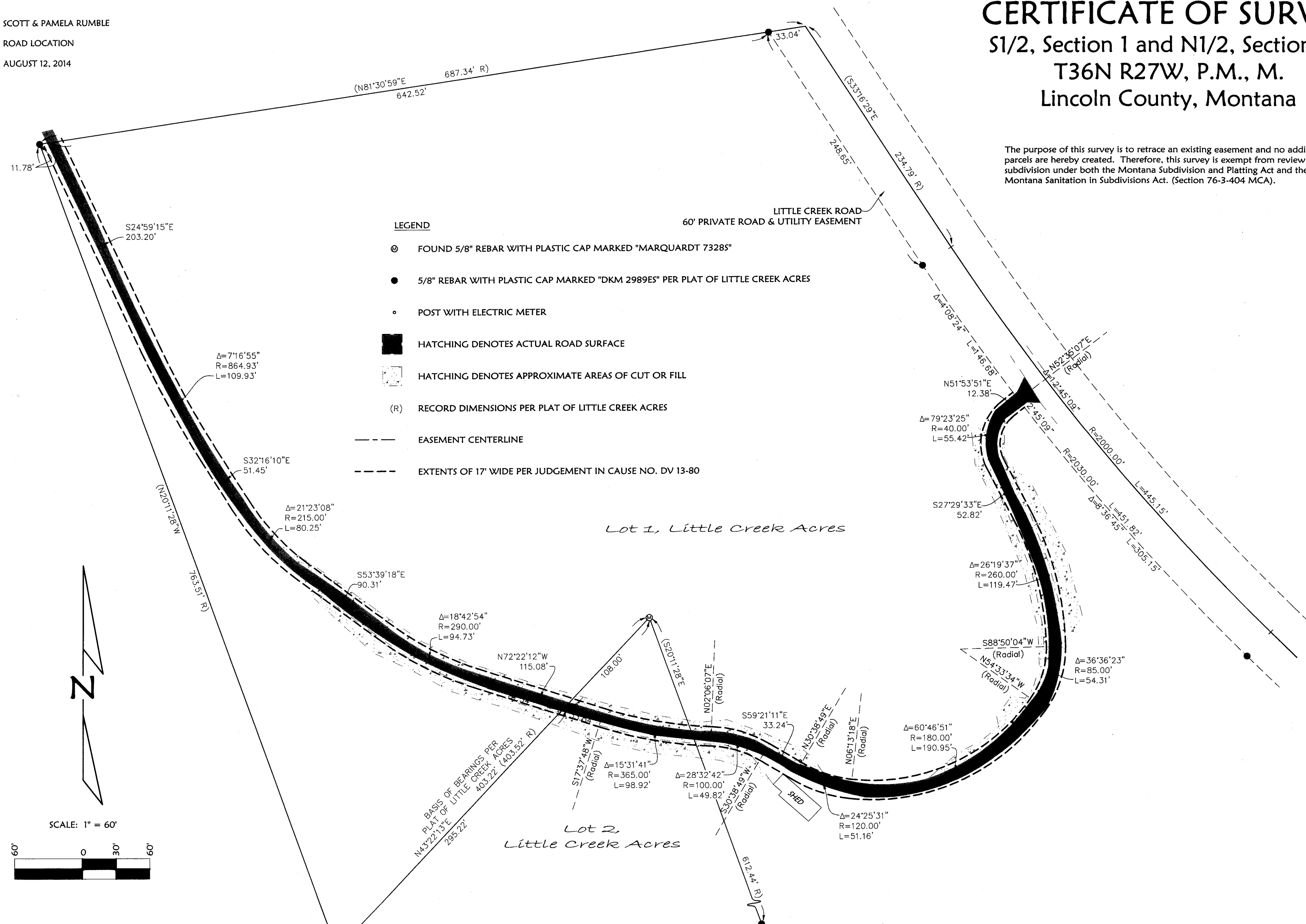

NOTE:
NO SEARCH HAS BEEN MADE FOR EASEMENTS AFFECTING THIS PROPERTY AND
THIS SURVEY DOES NOT PURPORT TO SHOW ALL APPURTENANT EASEMENTS.

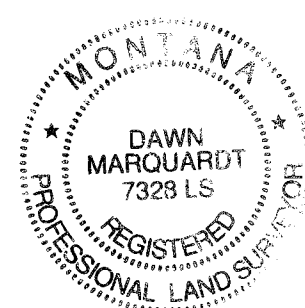

CERTIFICATE OF SURVEYOR
DAWN MARQUARDT
Registration No. 73285

Examined: 9-15, 2014
Examining Land Surveyor
Ronald A. Pearson, 9008LS

9-16-2014
Date

STATE OF MONTANA
County of Lincoln

Filed on the 18th day of September, 2014, A.D., at 11:30 o'clock A.M.

Tammy D. Lauer
County Clerk and Recorder

By: Joanne Starnes
Deputy

Instrument Record No. 253477
CERTIFICATE OF SURVEY NO. 4305

Date: Aug. 6, 2014	Field Crew: BP TB
Project Name: Rumble	Revision Date: n/a
Filename: Esmt	Project Number: 14-132
	Drawn By: A

RUMBLE