

OWNERS/
FOR: SCHICKEDANZ MONTANA, LLC
PURPOSE: AGGREGATION OF LOTS
DATE: APRIL 9, 2014

AMENDED PLAT OF LOTS 56-61 AND 64-67 OF INDIAN SPRINGS SUBDIVISION, PHASE 1

NW1/4, Section 36, T37N R27W, P.M., M.
Lincoln County, Montana

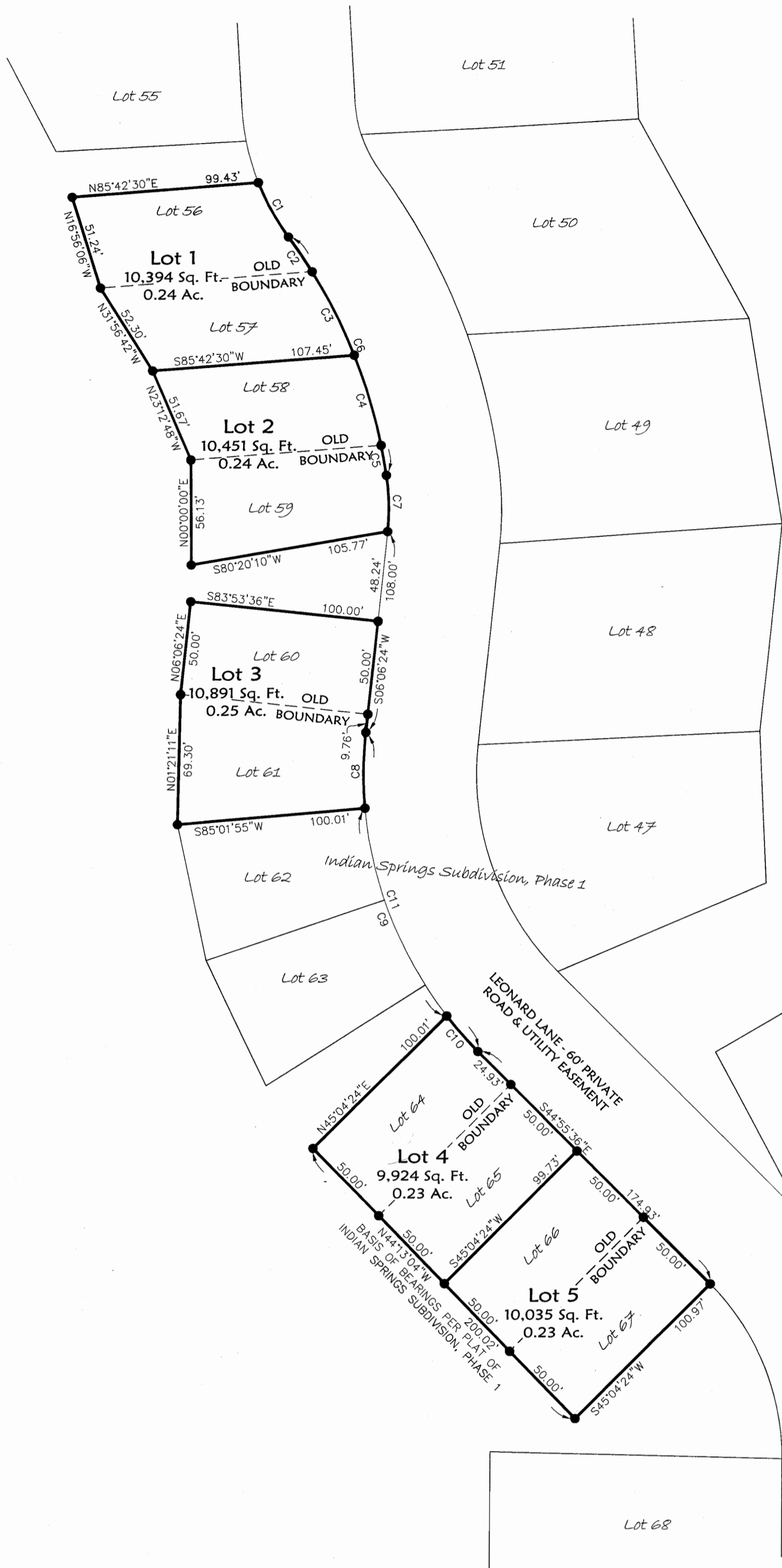

LEGEND

- FOUND 5/8" REBAR WITH PLASTIC CAP MARKED "MARQUARDT 73285"
- OLD BOUNDARY LINE
- C# REFER TO CURVE TABLE FOR DIMENSIONS

NOTES

ALL BEARINGS AND DISTANCES SHOWN HEREON ARE RECORD & FOUND PER PLAT OF INDIAN SPRINGS SUBDIVISION, PHASE 1

| CURVE | DELTA | RADIUS | ARC LENGTH | CHORD BEARING | CHORD LENGTH |
|-------|-----------|---------|------------|---------------|--------------|
| C1 | 14°43'40" | 130.00' | 33.42' | S28°30'00"E | 33.32' |
| C2 | 4°28'31" | 288.00' | 22.50' | N33°37'34"W | 22.49' |
| C3 | 9°57'36" | 288.00' | 50.06' | N26°24'31"W | 50.00' |
| C4 | 9°57'36" | 288.00' | 50.06' | N16°26'55"W | 50.00' |
| C5 | 31°33'33" | 288.00' | 18.22' | N09°51'20"W | 18.21' |
| C6 | 2°32'16" | 288.00' | 138.84' | N22°03'12"W | 137.50' |
| C7 | 14°20'58" | 120.00' | 30.05' | N01°04'05"W | 29.97' |
| C8 | 11°05'04" | 208.50' | 40.34' | S00°33'52"W | 40.27' |
| C9 | 33°02'33" | 208.50' | 120.24' | S21°29'56"E | 118.58' |
| C10 | 6°54'24" | 208.50' | 25.13' | S41°28'24"E | 25.12' |
| C11 | 51°02'00" | 208.50' | 185.71' | S19°24'36"E | 179.63' |

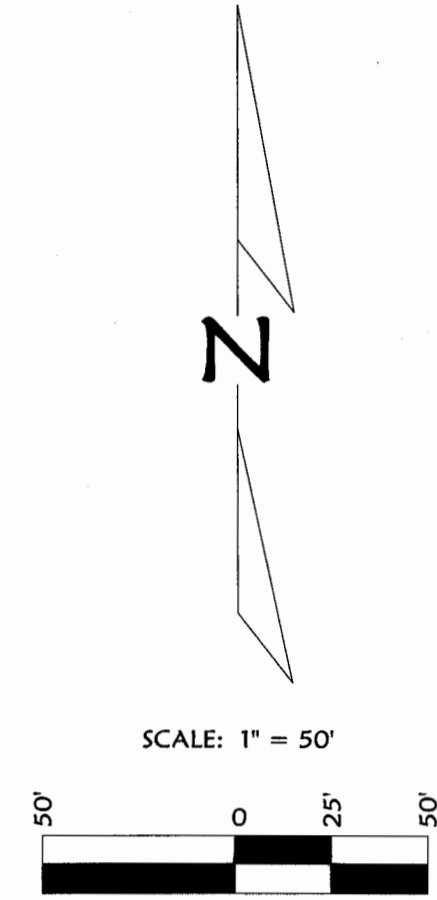

CERTIFICATE OF DEDICATION
I, MANFRED (FRED) SCHICKEDANZ, MANAGER of SCHICKEDANZ MONTANA, LLC, the undersigned property owner, do hereby certify that I have caused to be surveyed, subdivided and platted into lots and streets as shown by the plat hereto annexed, the following described land in Lincoln County, to-wit:

Lot 56, Lot 57, Lot 58, Lot 59, Lot 60, Lot 61, Lot 64, Lot 65, Lot 66 & Lot 67, Indian Springs Subdivision, Phase 1, containing 1.19 acres of land all as shown hereon. Subject to and together with easements of record.

The above described tract of land is to be known and designated as AMENDED PLAT OF LOTS 56-61 AND 64-67 OF INDIAN SPRINGS SUBDIVISION, PHASE 1. I hereby certify that the purpose of this division of land is to aggregate parcels or lots when a certificate of survey or subdivision plat shows that the boundaries of the original parcels have been eliminated and the boundaries of a larger parcel are established. A restriction or requirement on the original platted lot or original unplatted parcel continues to apply to those areas. Therefore, this division of land is exempt from review as a subdivision pursuant to Section 76-3-207(1)(f), MCA. I hereby certify that this division creates parcels of land that have no existing facilities for water supply, wastewater disposal, and solid waste disposal other than those that were previously approved by the reviewing authority under Title 76, chapter 4, part 1, if: no new facilities will be constructed on the parcels (Lots 56-31 & 64-67); and the division of land will not cause approved facilities to violate any conditions of approval. Therefore, this division is exempt from review by the Department of Environmental Quality pursuant to ARM 17.36.605(2)(b)(i)&(ii).

SCHICKEDANZ MONTANA, LLC
Manfred Schickedanz
MANFRED (FRED) SCHICKEDANZ, MANAGER of SCHICKEDANZ MONTANA, LLC

STATE OF Montana)
County of Lincoln) ss.

This instrument was signed and acknowledged before me on May 1, 2014, by MANFRED (FRED) SCHICKEDANZ, MANAGER of SCHICKEDANZ MONTANA, LLC.

Joeylyn Ryan
Printed Name: Joeylyn Ryan
Notary Public for the State of Montana
Residing at Lincoln, Montana
My Commission Expires February 28, 2015

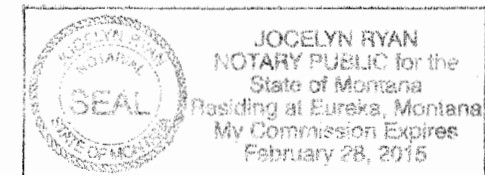

Examined: April 29, 2014
Ronald A. Pearson
Examining Land Surveyor
Ronald A. Pearson, 9008LS

CERTIFICATE OF SURVEYOR
Dawn Marquardt
DAWN MARQUARDT
Registration No. 73285
Date: 5-8-2014



I hereby certify that all real property taxes and special assessments assessed and levied on the land to be divided have been paid. Dated the 23 day of May, 2014.
Nancy Trotter Higgins
Nancy Trotter Higgins, By *Debra Curbey*
Treasurer Lincoln County, Montana

STATE OF MONTANA
County of Lincoln
Filed on the 27 day of May, 2014, A.D., at 8:52 o'clock A.M.
Tammy D. Leaver
County Clerk and Recorder
By: *Ruben A. Bensch*
Deputy



Instrument Record No. 251511
251511 CS4281R3

| | |
|------------------------------------|------------------------|
| Date: April 8, 2014 | Field Crew: BP CF |
| Project Name: Indian Springs TH... | Revision Date: n/a |
| Filename: Amd | Project Number: 14-031 |
| | Drawn By: A |

Marquardt Surveying
201 3rd Ave. West (406) 755-6285
Kalispell, MT 59901 info@mmsurveying.net

NOTE: NO SEARCH HAS BEEN MADE FOR EASEMENTS AFFECTING THIS PROPERTY AND THIS SURVEY DOES NOT PURPORT TO SHOW ALL APPURTENANT EASEMENTS.