

# CERTIFICATE OF SURVEY

## Lots 9, 10, & 11, Midway Subdivision NE1/4, Section 24, T27N R28W, P.M., M. Lincoln County, Montana

OWNERS/  
FOR: GREGORY A. SANDON (CONTRACT BUYER)  
PURPOSE: RETRACEMENT  
DATE: APRIL 23, 2014

**Legal Descriptions**

Lot 9, Midway Subdivision in the Northeast 1/4, Section 24, Township 27 North, Range 28 West, P.M., M., Lincoln County, Montana, containing 1.14 acres of land all as shown hereon.  
Subject to and together with easements of record.

That portion of Lot 10, Midway Subdivision in the Northeast 1/4, Section 24, Township 27 North, Range 28 West, P.M., M., Lincoln County, Montana, described as follows:  
Beginning at the Southwest corner of Lot 10, Midway Subdivision, which point is on the Easterly line of Bootjack Road;  
Thence along the Easterly line of Bootjack Road, North 12°53'04" West 24.91 feet, North 23°21'28" West 105.19 feet and North 16°51'08" East 107.67 feet to a point on the Southwesterly line of US Highway No. 2, which point is on a 2784.79 foot radius curve, concave Southwesterly, having a chord bearing of South 68°20'37" East and a chord length of 235.94 feet;  
Thence Southeasterly along the curve thru a central angle of 04°51'21" along an arc length of 236.01 feet;  
Thence South 16°41'43" West 188.73 feet to the Point of Beginning, containing 0.99 acre of land all as shown hereon.  
Subject to and together with easements of record.  
Subject to and together with easements as shown hereon.

That portion of Lot 11, Midway Subdivision in the Northeast 1/4, Section 24, Township 27 North, Range 28 West, P.M., M., Lincoln County, Montana, described as follows:  
Beginning at the Southeast corner of Lot 11, Midway Subdivision;  
Thence along the South and West lines of Lot 11, North 66°09'00" West 221.92 feet and North 16°41'43" East 188.73 feet to a point on the Southwesterly line of US Highway No. 2, which point is on a 2784.79 foot radius curve, concave Southwesterly having a chord bearing of South 63°38'39" East and a chord length of 220.76 feet;  
Thence South 15°52'29" West 179.34 feet to the Point of Beginning, containing 0.93 acre of land all as shown hereon.  
Subject to and together with easements of record.

The purpose of this survey is to retrace the boundary of existing parcels (Lots 9, 10 & 11) and no additional parcels are hereby created. Therefore, this survey is exempt from review as a subdivision under both the Montana Subdivision and Platting Act and the Montana Sanitation in Subdivisions Act. (Section 76-3-404 MCA).

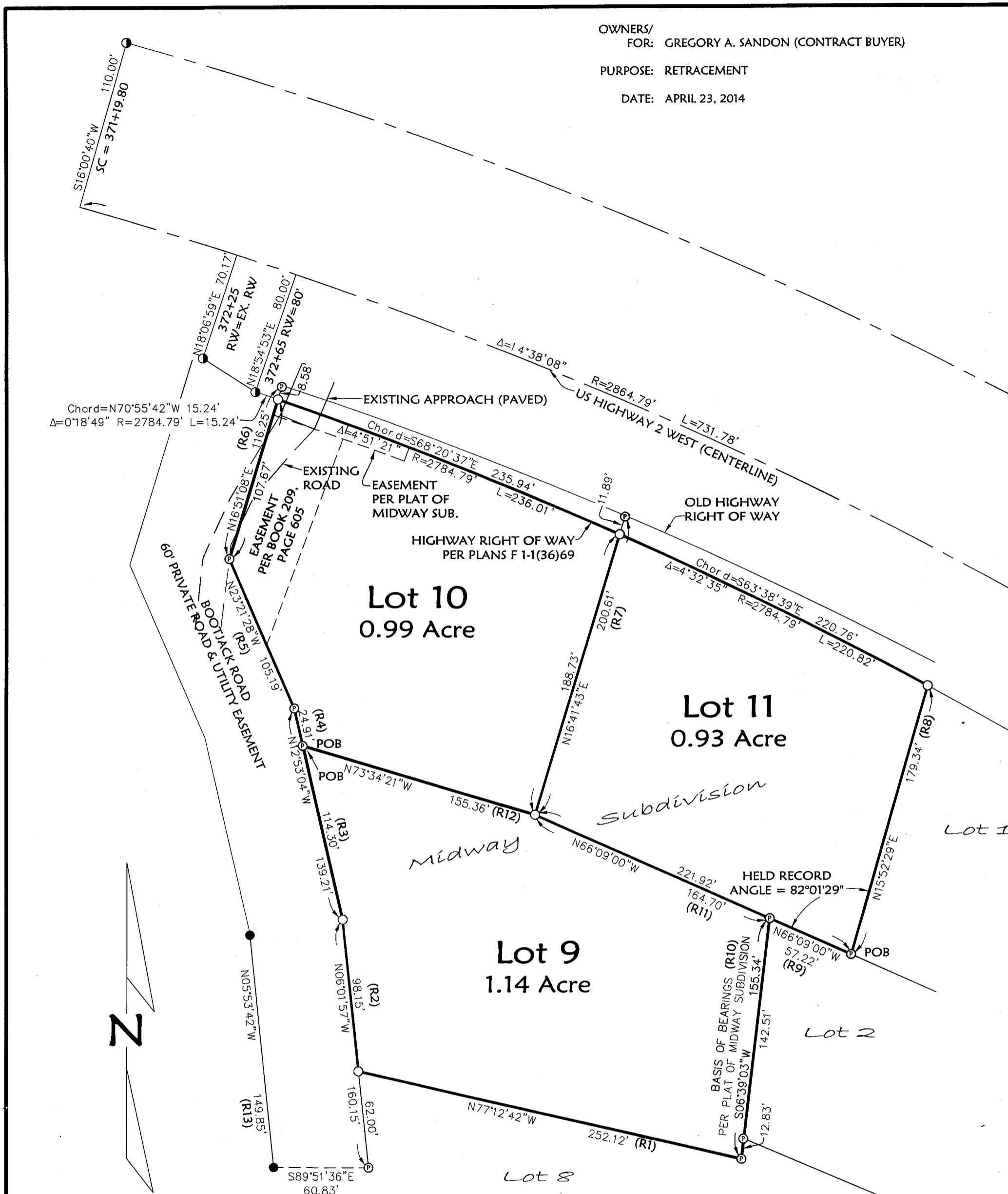

LINE	BEARING	LENGTH
(R1)	N77°06'33"W	252.36'
(R2)	N05°55'05"W	98.15'
(R3)	N12°50'05"W	114.19'
(R4)	N12°50'05"W	25.00'
(R5)	N23°25'05"W	105.27'
(R6)	N17°03'14"E	116.48'
(R7)	N16°48'06"E	200.93'
(R8)	S15°56'57"W	195.03'
(R9)	N66°04'32"W	57.29'
(R10)	S06°39'03"W	155.36'
(R11)	N66°04'32"W	164.70'
(R12)	N73°29'16"W	155.34'
(R13)	N55°55'05"W	150.14'

Examined: May 14, 2014  
*Ronald A. Pearson*  
Examining Land Surveyor  
Ronald A. Pearson, 9008LS

CERTIFICATE OF SURVEYOR  
*Dawn Marquardt*  
DAWN MARQUARDT  
Registration No. 73285

Date: 5-14-2014

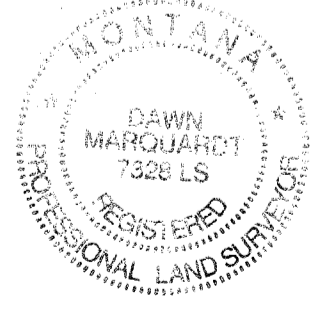

STATE OF MONTANA  
County of Lincoln  
Filed on the 16<sup>th</sup> day of May, 2014, A.D., at 10:00 o'clock A.m.

County Clerk and Recorder  
*Tommy D. Lewis*  
By: *Garrie Dennis*  
Deputy

Instrument Record No. 251372  
CERTIFICATE OF SURVEY NO. 4277

Field Crew: BP CF
Date: April 16, 2014
Revision Date: n/a
Project Name: Sandon
Project Number: 14-040
Filename: Retr
Drawn By: A

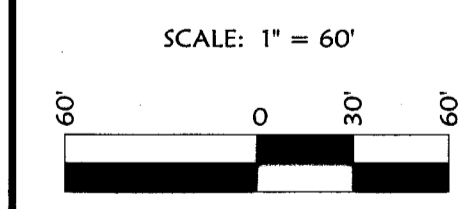

- LEGEND**
- ⊙ FOUND 5/8" REBAR WITH PLASTIC CAP MARKED "PUTNAM 43755"
  - FOUND 5/8" REBAR (NO CAP)
  - FOUND 1/2" REBAR
  - SET 5/8" BY 24" REBAR WITH PLASTIC CAP MARKED "MARQUARDT 73285"
  - (R#) RECORD DIMENSIONS PER PLAT OF MIDWAY SUBDIVISION - REFER TO TABLE
  - POB POINT OF BEGINNING

NOTE:  
NO SEARCH HAS BEEN MADE FOR EASEMENTS AFFECTING THIS PROPERTY AND THIS SURVEY DOES NOT PURPORT TO SHOW ALL APPURTENANT EASEMENTS.

**Marquardt Surveying**  
201 3rd Ave. West (406) 755-6285  
Kalispell, MT 59901 info@mmsurvey.net