

OWNERS/
FOR: DEPARTMENT OF FISH, WILDLIFE & PARKS
PURPOSE: PARTIAL RETRACEMENT
DATE: MARCH 25, 2014

CERTIFICATE OF SURVEY

Gov't Lot 2 & SW1/4 SE1/4, Section 1, T37N R27W, P.M., M. Lincoln County, Montana

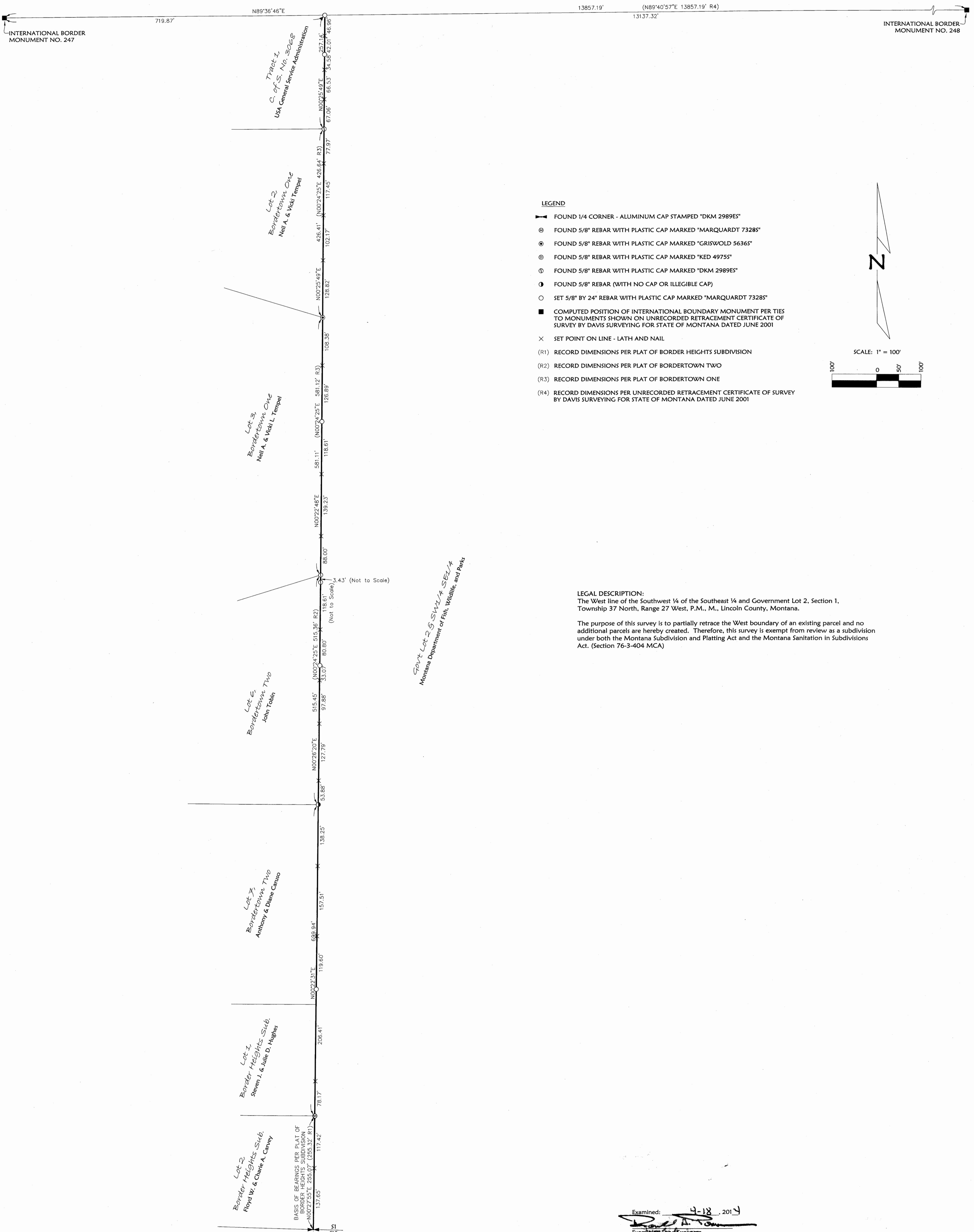

- LEGEND**
- ▲ FOUND 1/4 CORNER - ALUMINUM CAP STAMPED "DKM 2989ES"
 - ⊙ FOUND 5/8" REBAR WITH PLASTIC CAP MARKED "MARQUARDT 73285"
 - ⊙ FOUND 5/8" REBAR WITH PLASTIC CAP MARKED "GRISWOLD 56365"
 - ⊙ FOUND 5/8" REBAR WITH PLASTIC CAP MARKED "KED 49755"
 - Ⓛ FOUND 5/8" REBAR WITH PLASTIC CAP MARKED "DKM 2989ES"
 - FOUND 5/8" REBAR (WITH NO CAP OR ILLEGIBLE CAP)
 - SET 5/8" BY 24" REBAR WITH PLASTIC CAP MARKED "MARQUARDT 73285"
 - COMPUTED POSITION OF INTERNATIONAL BOUNDARY MONUMENT PER TIES TO MONUMENTS SHOWN ON UNRECORDED RETRACEMENT CERTIFICATE OF SURVEY BY DAVIS SURVEYING FOR STATE OF MONTANA DATED JUNE 2001
 - × SET POINT ON LINE - LATH AND NAIL
 - (R1) RECORD DIMENSIONS PER PLAT OF BORDER HEIGHTS SUBDIVISION
 - (R2) RECORD DIMENSIONS PER PLAT OF BORDERTOWN TWO
 - (R3) RECORD DIMENSIONS PER PLAT OF BORDERTOWN ONE
 - (R4) RECORD DIMENSIONS PER UNRECORDED RETRACEMENT CERTIFICATE OF SURVEY BY DAVIS SURVEYING FOR STATE OF MONTANA DATED JUNE 2001

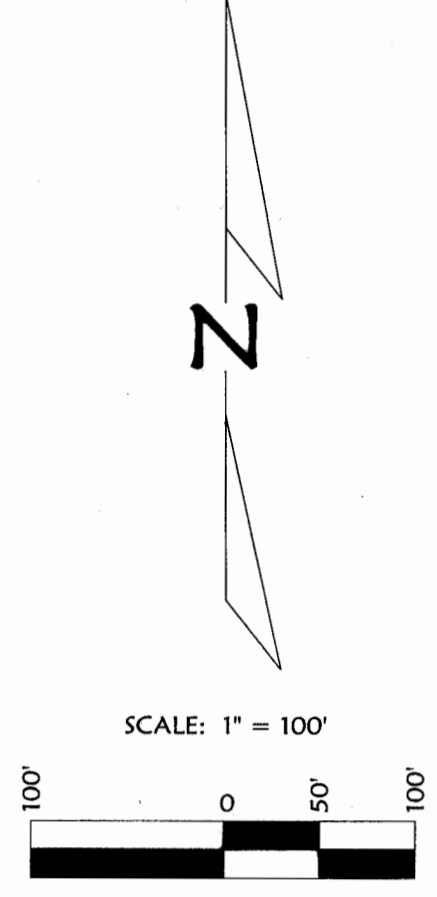

LEGAL DESCRIPTION:
The West line of the Southwest 1/4 of the Southeast 1/4 and Government Lot 2, Section 1, Township 37 North, Range 27 West, P.M., M., Lincoln County, Montana.

The purpose of this survey is to partially retrace the West boundary of an existing parcel and no additional parcels are hereby created. Therefore, this survey is exempt from review as a subdivision under both the Montana Subdivision and Platting Act and the Montana Sanitation in Subdivisions Act. (Section 76-3-404 MCA)

Gov't Lot 2 SW1/4 SE1/4
Montana Department of Fish, Wildlife, and Parks

Examined: 4-18-2014
Examining Land Surveyor
Ronald A. Pearson, 9008LS

CERTIFICATE OF SURVEYOR
DAWN MARQUARDT
Registration No. 73285

4-18-2014
Date



STATE OF MONTANA
County of Lincoln
Filed on the 22 day of April, 2014, A.D., at 10:00 o'clock A.M.
County Clerk and Recorder
By: Jeannie Anni
Deputy

Date: March 19, 2014	Revision Date: n/a	Field Crew: BP CF
Project Name: Woods Ranch	Project Number: 14-019	
Filename: 2014Survey	Drawn By: A	



NOTE:
NO SEARCH HAS BEEN MADE FOR EASEMENTS AFFECTING THIS PROPERTY AND THIS SURVEY DOES NOT PURPORT TO SHOW ALL APPURTENANT EASEMENTS.

CERTIFICATE OF SURVEY

Gov't Lot 2 & SW1/4 SE1/4, Section 1, T37N R27W, P.M., M. Lincoln County, Montana

DETAIL 'A'

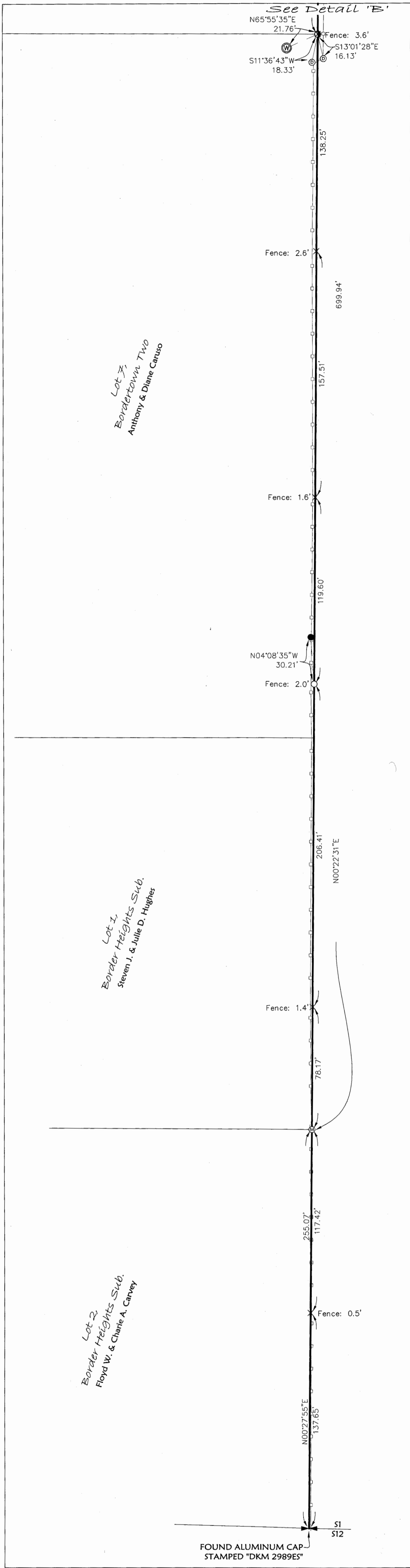

DETAIL 'B'

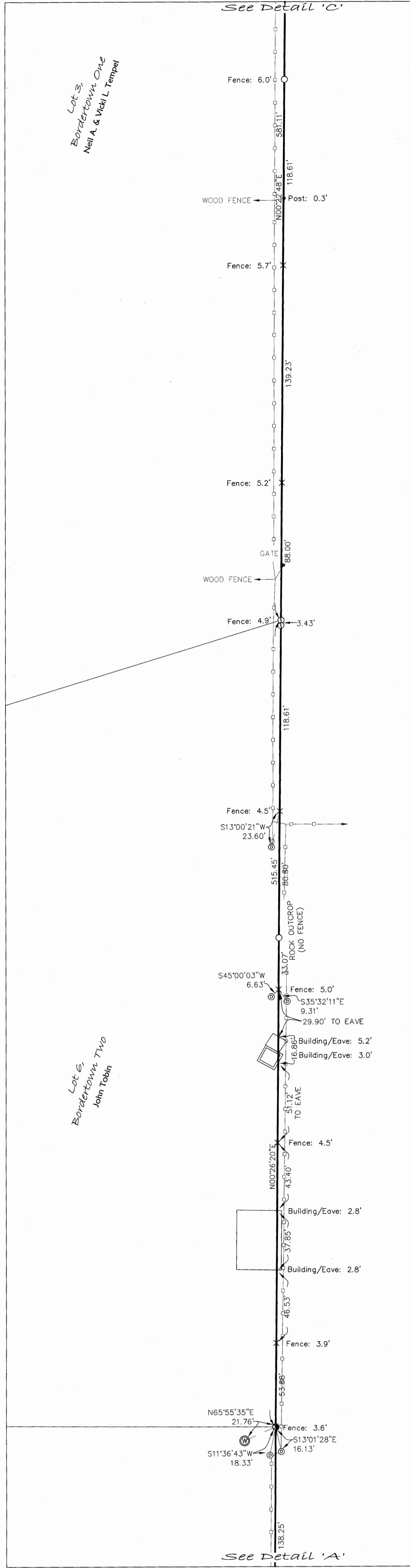

DETAIL 'C'

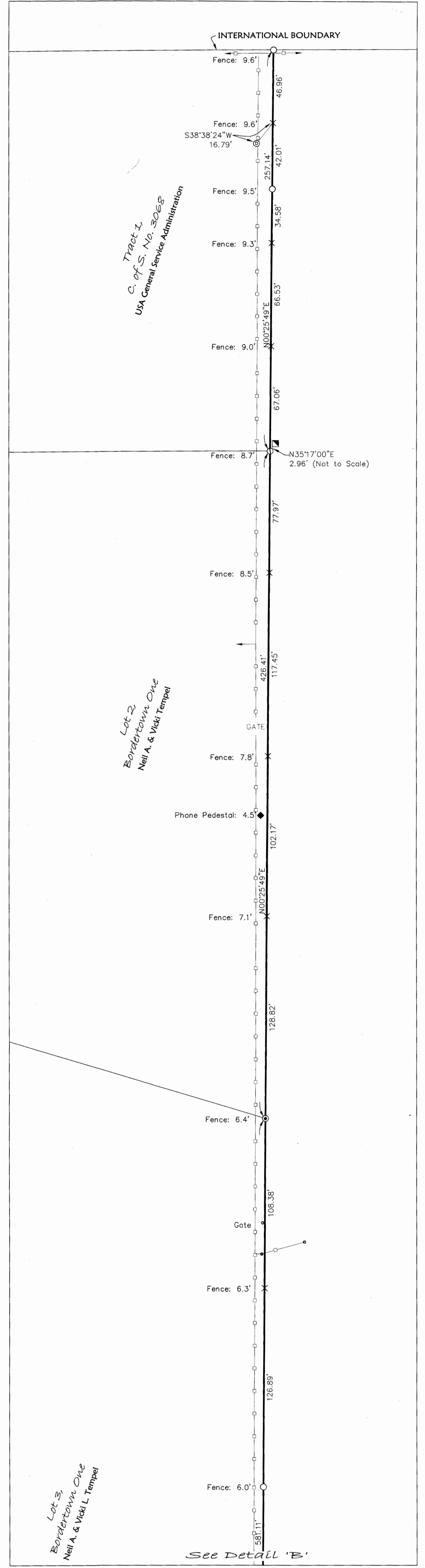

LEGEND

- ▲ FOUND 1/4 CORNER - ALUMINUM CAP STAMPED "DKM 2989E5"
- ⊙ FOUND 5/8" REBAR WITH PLASTIC CAP MARKED "MARQUARDT 73285"
- ⊙ FOUND 5/8" REBAR WITH PLASTIC CAP MARKED "GRISWOLD 56365"
- ⊙ FOUND 5/8" REBAR WITH PLASTIC CAP MARKED "KED 49755"
- ⊙ FOUND 5/8" REBAR WITH PLASTIC CAP MARKED "DKM 2989E5"
- ⊙ FOUND 5/8" REBAR (WITH NO CAP OR ILLEGIBLE CAP)
- ⊙ FOUND 5/8" REBAR WITH PLASTIC CAP MARKED "9525L5"
- ⊙ FOUND 1/2" REBAR (WITH ILLEGIBLE CAP)
- SET 5/8" BY 24" REBAR WITH PLASTIC CAP MARKED "MARQUARDT 73285"
- COMPUTED POSITION OF INTERNATIONAL BOUNDARY MONUMENT PER TIES TO MONUMENTS SHOWN ON UNRECORDED RETRACEMENT CERTIFICATE OF SURVEY BY DAVIS SURVEYING FOR STATE OF MONTANA DATED JUNE 2001
- × SET POINT ON LINE - LATH AND NAIL
- FENCE (BARBED WIRE OR WIRE UNLESS OTHERWISE NOTED)
- ◆ TELEPHONE PEDESTAL
- ⊙ WELL HEAD
- RAILROAD TIE FENCE POST

NOTE:
NO SEARCH HAS BEEN MADE FOR EASEMENTS AFFECTING THIS PROPERTY AND THIS SURVEY DOES NOT PURPORT TO SHOW ALL APPURTENANT EASEMENTS.



SCALE: 1" = 40'

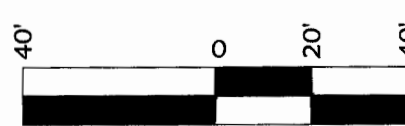

Date: March 19, 2014	Revision Date: n/a	Field Crew: BP CF
Project Name: Woods Ranch	Project Number: 14-019	
Filename: 2014Survey	Drawn By: A	