

CERTIFICATE OF SURVEY

"DEPENDENT RESURVEY AND SECTION SUBDIVISION"

N1/2 SE1/4, NE1/4 SW1/4, SE1/4 NW1/4, SECTION 2, T.30N., R.29W., P.M.,MT.

LINCOLN COUNTY, MONTANA

FOR: JOHN D. KELL

DATE: NOVEMBER 2013

LEGEND

- SECTION CORNER, A 1 1/2 INCH DIAMETER IRON PIPE WITH 3 1/4 INCH DIAMETER BLM BRASS CAP
- QUARTER CORNER, A 1 1/2 INCH DIAMETER IRON PIPE WITH 3 1/4 INCH DIAMETER BLM BRASS CAP
- FOUND SUBDIVISION CORNER, A 3/4 INCH DIAMETER ALUMINUM ROD WITH 3 1/4 INCH DIAMETER USFS ALUMINUM CAP MARKED 7322LS
- FOUND SUBDIVISION CORNER, A 5/8 INCH DIAMETER REBAR WITH 3 1/4 INCH DIAMETER ALUMINUM CAP MARKED 9958LS
- SET SUBDIVISION CORNER, A 5/8 INCH DIAMETER REBAR WITH 3 1/4 INCH DIAMETER ALUMINUM CAP MARKED HUGHES 7322LS
- AN UNMARKED COMPUTED POINT
- ORIGINAL GLO RECORD { } COS No. 2177 RECORD
- COS No. 3754 RECORD
- PROPERTY BOUNDARY
- SECTION LINE
- ADJACENT PROPERTY BOUNDARY
- SECTION SUBDIVISION LINE

PURPOSE OF SURVEY

The purpose is this dependent resurvey of record parcels of land; is to establish corners and mark property boundaries. Therefore no division of land is hereby created and is exempt from review as a subdivision, MCA 76-3-404 (1)(c)

HISTORY OF SURVEYS

1898, Original GLO Survey of Township Exterior, Paul S. A. Bickel
 1903, Original GLO Survey of Township Interior, Fessenden and Lyman
 1994, COS No. 2177, Dependent Resurvey and Section Subdivision, Alvah F. Hughes, 7322LS
 2007, COS No. 3754, Dependent Resurvey and Section Subdivision, James R. Staples, 9958LS

METHOD OF SURVEY

A total station with data collector and a Trimble R8 GPS system was used with RTK radial procedures to tie the previously set controlling corners by Levi Powell, November 2013

BASIS OF BEARING

The basis of bearing for this survey is a GPS Geodetic bearing - True North

LEGAL DESCRIPTION

An Aliquot tract of land, easterly from Libby, Montana and more particularly described as the N1/2SE1/4, NE1/4SW1/4, SE1/4NW1/4 Section 2, Township 30 North, Range 29 West of the Principal Meridian of Montana containing 160.52 Acres. Subject to and together with all appurtenant easements of record

LAND SURVEYOR'S CERTIFICATION

I hereby certify that I am a Registered Land Surveyor in the State of Montana, that the survey shown on this "Certificate of Survey" has been prepared under my supervision and in accordance with the Montana Code Annotated, Sections 76-3-101 through 76-3-625, and the Lincoln County Regulations adopted pursuant thereto.

Alvah F. Hughes 7322LS 12-06-2013
 Alvah F. Hughes, PLS, 7322LS Date



EXAMINING LAND SURVEYOR'S CERTIFICATION

Examined this 3rd day of January 2014, A.D.

Ronald A. Pearson
 Ronald A. Pearson, PLS 9008LS
 Lincoln County Examining Land Surveyor

CLERK AND RECORDER'S CERTIFICATION

State of Montana, County of Lincoln, filed this 3rd day
 of January 2014, A.D. at 3:00 o'clock p.m.
Tommy D. Laurel by *Jeanie D. Davis*
 Lincoln County Clerk Recorder Deputy

DOCUMENT No. 249241

CERTIFICATE OF SURVEY No. 4263

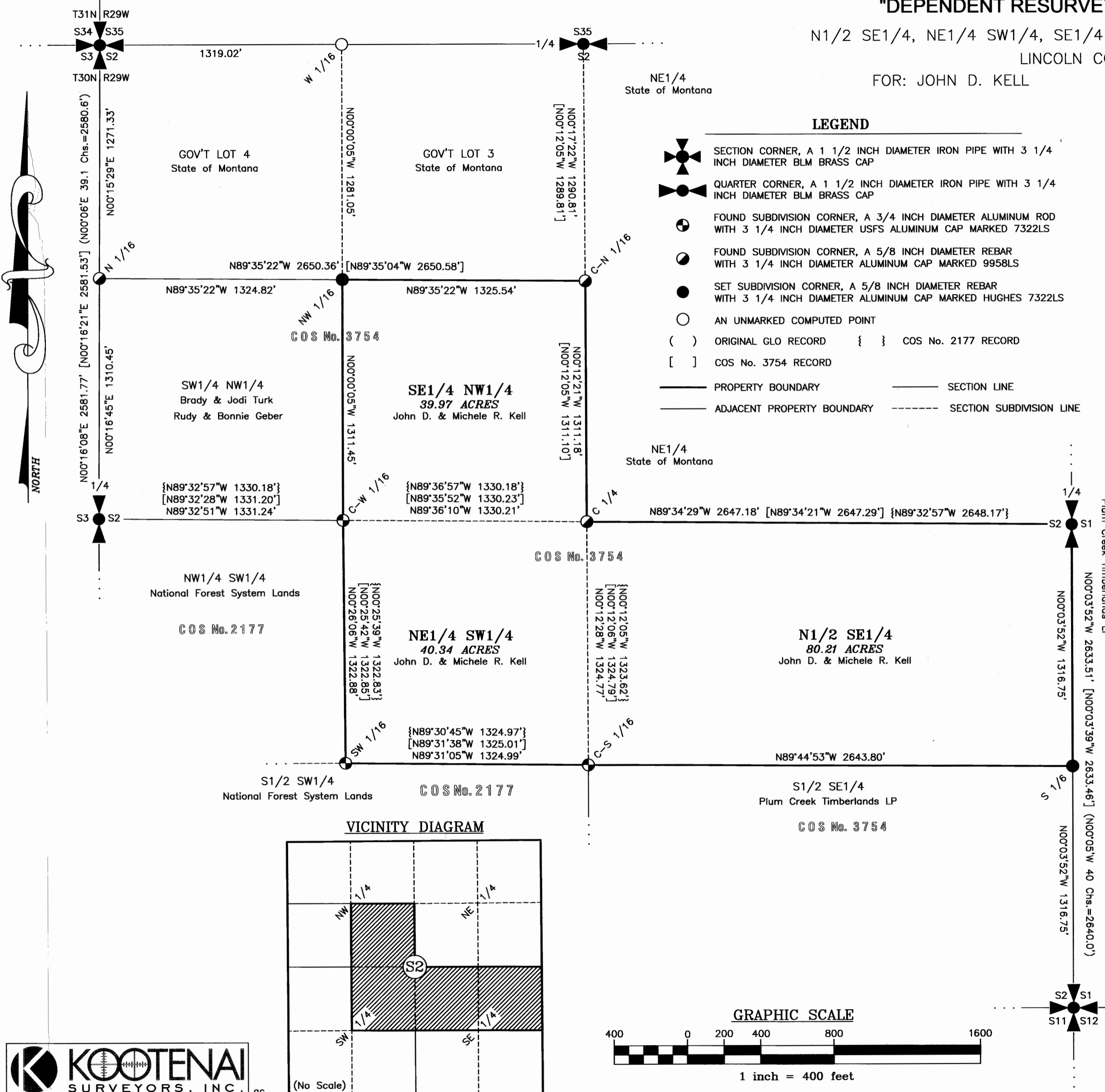

VICINITY DIAGRAM

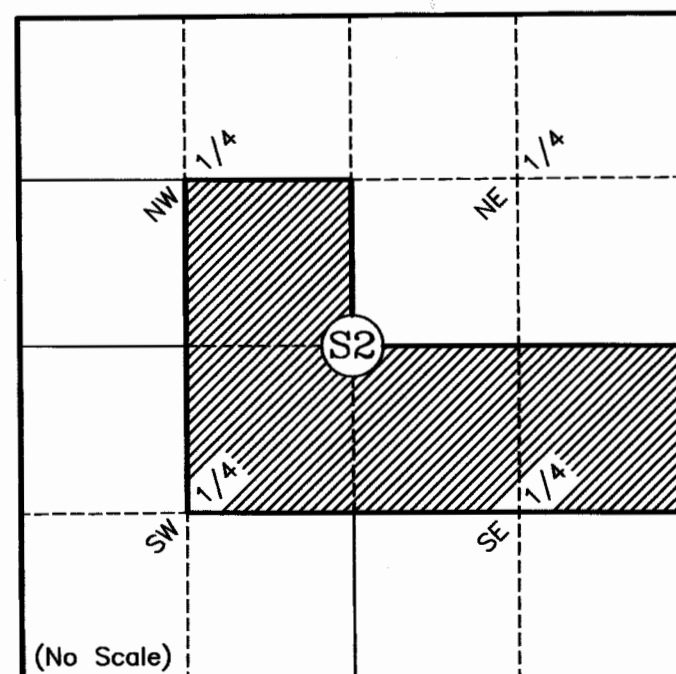

GRAPHIC SCALE

