

CERTIFICATE OF SURVEY:  
CEMETERY LOT  
BOOK 288 PAGE 156  
In the N 1/2 NE 1/4 NW 1/4 NW 1/4 of Section 20, Twp. 30 N., R. 33 W., P.M.M.  
For: Larry Raan  
Date: February 2013

PURPOSE OF SURVEY AND OWNERS EXEMPTION

I, Larry Raan owner of record, hereby certify that the purpose of this survey and division of land is to create a cemetery lot therefore this survey is exempt from subdivision review being completed pursuant to 76-3-201 (d), which states: "creates cemetery lots; "

*Larry Raan* 10/30/2013  
Larry Raan Date:

STATE OF MONTANA  
County of Lincoln

On this 30 day of October, 2013 A.D. before me, a Notary Public in and for the State of Montana, Larry Raan, personally appeared known to me to be the persons whose names are subscribed to the within instrument and acknowledged to me that they executed the same.

*Deanna Thill* 7/31/2016  
Notary Public My Commission Expires

CERTIFICATE OF SURVEYOR  
STATE OF MONTANA  
County of Lincoln

I, Kenneth E. Davis, a registered land surveyor do hereby certify that I have performed the survey shown on the attached plat or that such survey was performed under my supervision to my best knowledge and ability; that said survey is true and complete as shown and the monuments found and set occupy the positions shown hereon.

Dated this 1st day of March, 2013 A.D.  
*Kenneth E. Davis* 4975-S  
Kenneth E. Davis Registered Land Surveyor No. 4975-S

TREASURER CERTIFICATION

I hereby certify that all real property taxes and special assessments assessed and levied on the land to be divided have been paid. Dated this 25 day of November, 2013

*Nancy Trotter Higgins By Lidaia Carlsberg*  
Treasurer Lincoln County Montana

CERTIFICATION OF LINCOLN COUNTY EXAMINING LAND SURVEYOR:

Examined this 5<sup>th</sup> day of March, 2013 A.D.

*Ronald A. Pearson*  
Ronald A. Pearson Registered Land Surveyor No. 9008LS

STATE OF MONTANA  
COUNTY OF LINCOLN

Filed on this 5<sup>th</sup> day of December, 2013 A.D. at 3:31 O'clock P.M.

*Tammy D. Lawler* by *Robin A. Benson*  
County Clerk and Recorder Deputy

E.I.D., LLC  
HARLEM, MT 59526  
DATE: 02/20/13  
DRAWN BY: CJR  
Land Projects 2012  
FILE: T303320LR.dwg

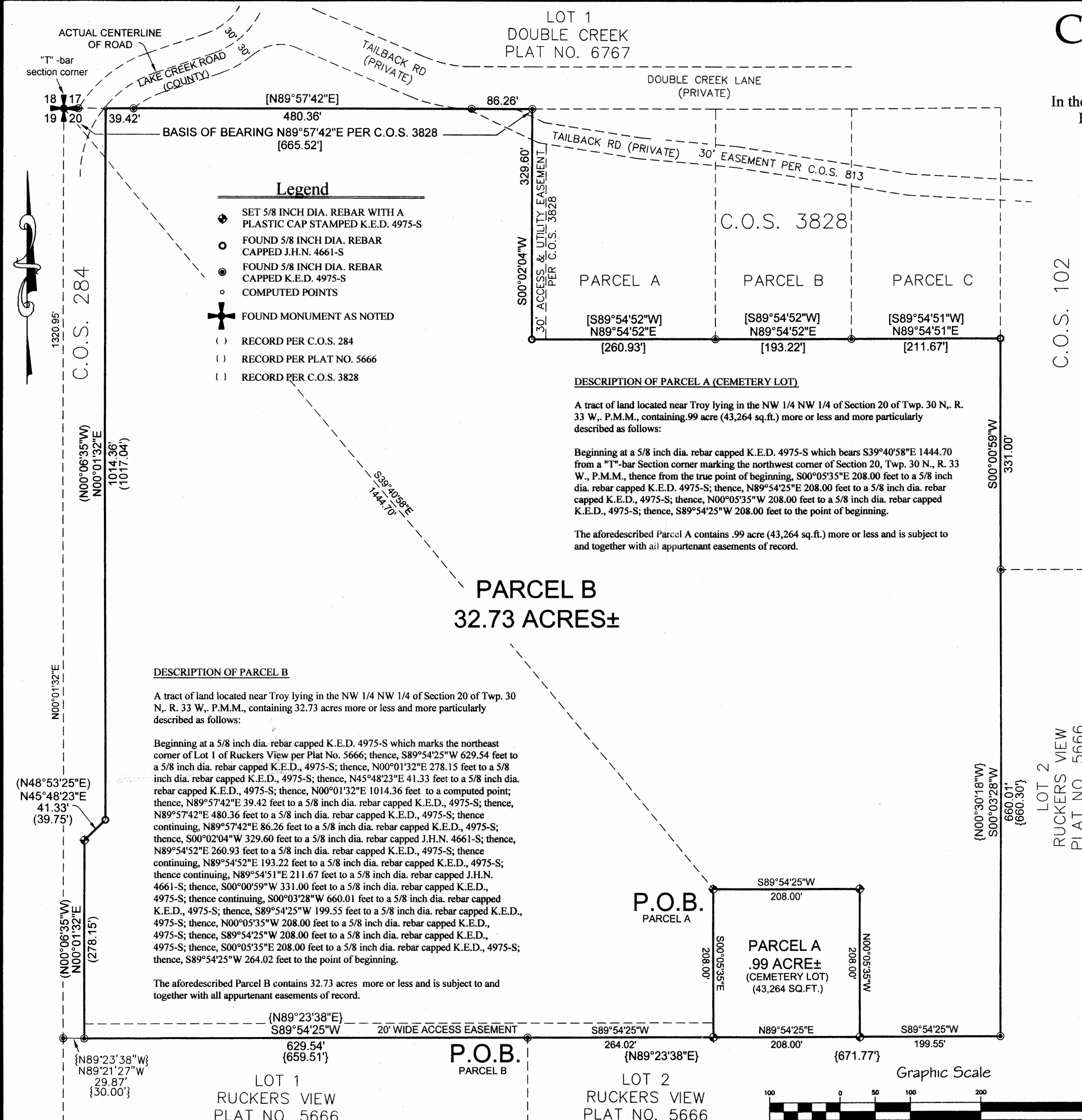

CERTIFICATE OF SURVEY NO. 4252 DOG# 248779

1 inch = 200 ft.

CS 4252