

OWNERS: KASSLER FAMILY LIMITED PARTNERSHIP  
PURPOSE: RETRACEMENT SURVEY  
PER SECTION 76-3-404(1)(c), M.C.A.  
DATE: OCTOBER 15, 2013

# CERTIFICATE OF SURVEY

SW1/4 NW1/4 & NW1/4 SW1/4, SEC. 14, T36N, R27W, P.M.,M.,  
LINCOLN COUNTY, MONTANA

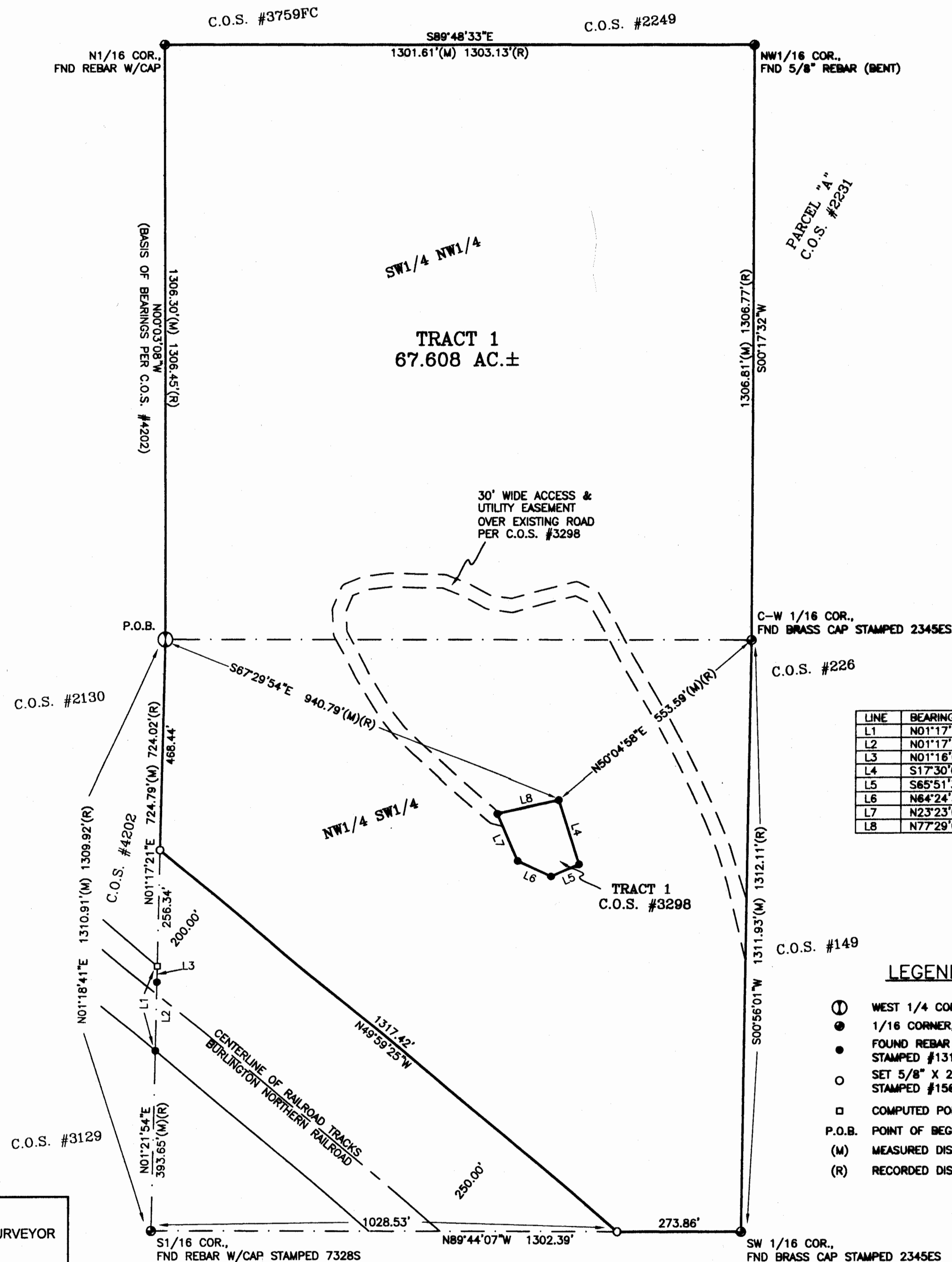

## DESCRIPTION

That portion of the Southwest one-quarter of the Northwest one-quarter (SW1/4NW1/4) and the Northwest one-quarter of the Southwest one-quarter (NW1/4SW1/4), all of Section Fourteen (14), Township Thirty-six North (T36N), Range Twenty-seven West (R27W), Principal Meridian, Montana, Lincoln County, Montana, more particularly described as follows:

Beginning at the West one-quarter (W1/4) corner of said Section Fourteen (14); thence North00°03'08"West 1306.30 feet along the westerly boundary of said Section Fourteen (14) to the north one-sixteenth (N1/16) corner of said Section Fourteen (14); thence South89°48'33"East 1301.61 feet along the northerly boundary of said Southwest one-quarter of the Northwest one-quarter (SW1/4NW1/4) of Section Fourteen (14) to the northwest one-sixteenth (NW1/16) corner of said Section Fourteen (14); thence South00°17'32"West 1306.81 feet along the easterly boundary of said Southwest one-quarter of the Northwest one-quarter (SW1/4NW1/4) of Section Fourteen (14) to the center-west one-sixteenth (C-W1/16) of said Section Fourteen (14); thence South00°56'01"West 1311.93 feet along the easterly boundary of said Northwest one-quarter of the Southwest one-quarter (NW1/4SW1/4) of Section Fourteen (14) to the southwest one-sixteenth (SW1/16) corner of said Section Fourteen (14); thence North89°44'07"West 273.86 feet along the southerly boundary of said Northwest one-quarter of the Southwest one-quarter (NW1/4SW1/4) of Section Fourteen (14) to the northeasterly boundary of the Mission Mountain Railroad; thence North49°59'25"West 1317.42 feet along said northeasterly boundary to the westerly boundary of said Section Fourteen (14); thence North01°17'21"East 468.44 feet along said westerly boundary to the point of beginning, and EXCEPTING THEREFROM Tract One (1) of C.O.S. #3298, according to the map or plat thereof on file at the office of the Clerk and Recorder of Lincoln County, Montana, and containing 67.608 acres of land, gross measure, more or less. All as shown hereon.

Subject to and together with all appurtenant easements of record.

LINE	BEARING	DISTANCE
L1	N01°17'12"E	192.47'(M)(R)
L2	N01°17'29"E	156.45'(M)(R)
L3	N01°16'02"E	36.02'(M)(R)
L4	S17°30'02"E	149.10'(M)(R)
L5	S65°51'38"W	67.35'(M)(R)
L6	N64°24'36"W	81.97'(M)(R)
L7	N23°23'08"W	113.56'(M)(R)
L8	N77°29'06"E	138.93'(M)(R)

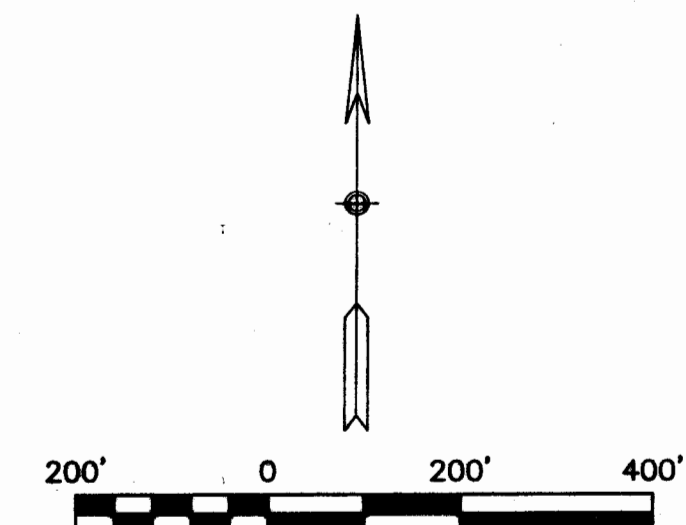

## LEGEND

- ① WEST 1/4 CORNER, SECTION 14, FOUND STONE
- 1/16 CORNER, SECTION 14 (FOUND AS NOTED)
- FOUND REBAR W/PLASTIC CAP  
STAMPED #13102LS, UNLESS OTHERWISE NOTED
- SET 5/8" X 24" REBAR W/PLASTIC CAP  
STAMPED #15627LS
- COMPUTED POINT
- P.O.B. POINT OF BEGINNING
- (M) MEASURED DISTANCE
- (R) RECORDED DISTANCE PER CITED SURVEYS HEREON

SAM CORDI  
REGISTERED LAND SURVEYOR  
974 COLORADO AVE.  
P.O. BOX 323  
WHITEFISH, MT 59937  
PHONE: (406)-862-9977

## CERTIFICATE OF SURVEYOR

*Sik* 11/5/13  
THOMAS SIBSON REGISTRATION NO. 18827LS

EXAMINED: *Nov 7* 2013

*Ronald A. Pearson*

RONALD A. PEARSON  
EXAMINING LAND SURVEYOR REG. NO. 9008LS

STATE OF MONTANA

County of Lincoln SS

Filed on the *12<sup>th</sup>* day of *Nov.*

A.D. *2013* at *9:20* o'clock *A.* M.

*Tammy D. Lewis*

CLERK AND RECORDER

BY: *Jeanie Berni*

DEPUTY

INSTRUMENT REC. NO. *248412*

CERTIFICATE OF SURVEY NO. *4243*