

OWNERS/
FOR: KRISPIN A.K.A. KRISPIN KENT LIHME & BECKY A.K.A. BECKY ANN LIHME
PURPOSE: BOUNDARY LINE ADJUSTMENT
DATE: SEPTEMBER 11, 2013

Subdivision Plat of
AMENDED PLAT OF LOTS 1 & 2, ROCK LAKE ESTATES
SE1/4 NE1/4, Section 6, T35N R26W, P.M., M.
Lincoln County, Montana

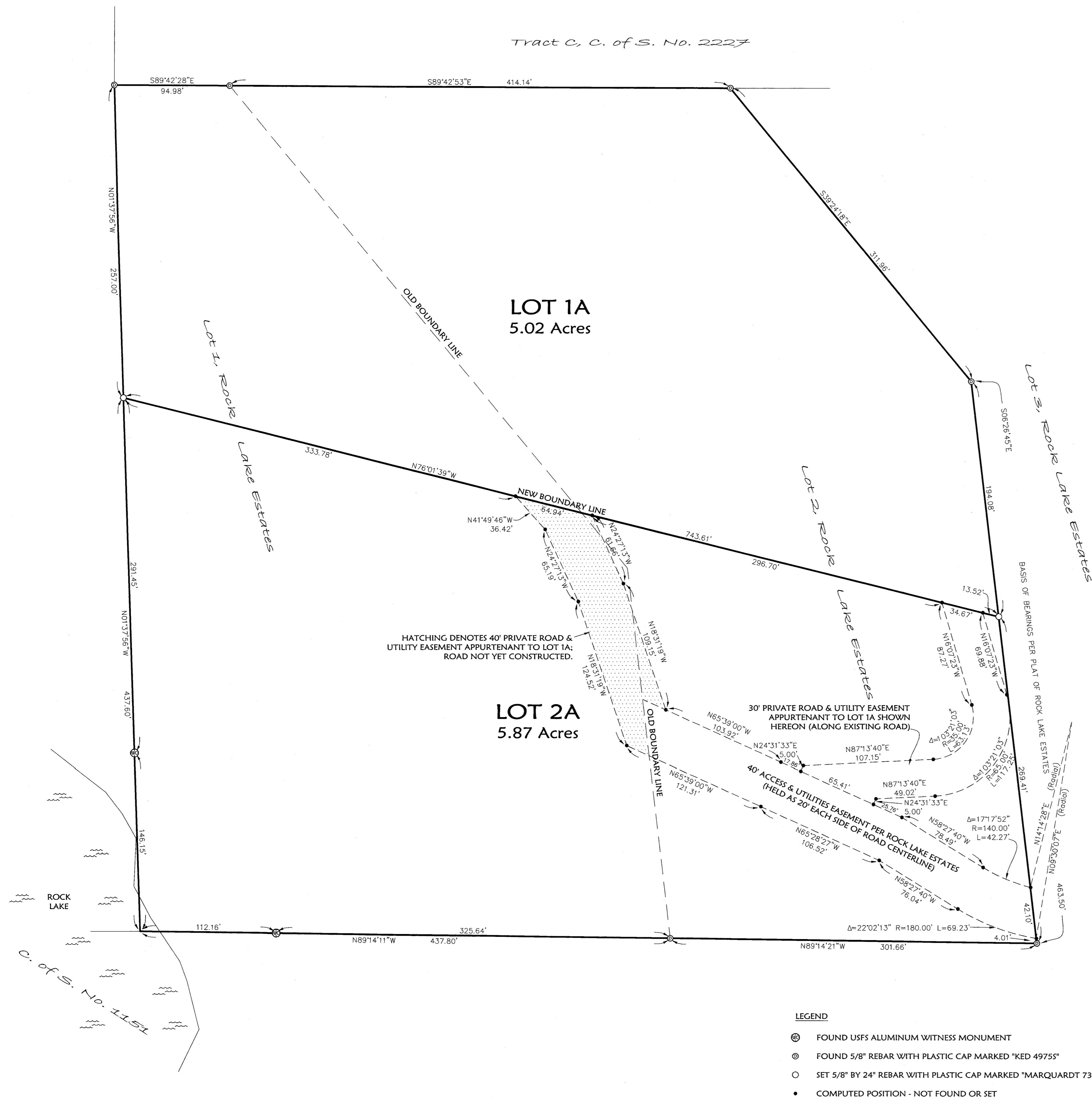

Legal Description
Lot 1 & Lot 2, Rock Lake Estates in the Southeast 1/4 of the Northeast 1/4 of Section 6, Township 35 North, Range 26 West, P.M., M., Lincoln County, Montana, containing 10.89 acres of land all as shown hereon. Subject to and together with easements of record. Subject to and together with easements as shown hereon.

Owner Certification
The above described tract of land is to be known and designated as AMENDED PLAT OF LOTS 1 & 2, ROCK LAKE ESTATES. We hereby certify that the purpose of this survey is to relocate common boundaries between existing lots within a platted subdivision, that fewer than five lots are affected, and that no additional lots are hereby created. Therefore, this survey is exempt from review as a subdivision pursuant to Section 76-3-207(1)(d), MCA. We hereby certify that this division creates parcels of land that have no existing facilities for water supply, wastewater disposal, and solid waste disposal other than those that were previously approved by the reviewing authority under Title 76, chapter 4, part 1, if: no new facilities will be constructed on the parcels (Lot 1A & Lot 2A); and the division of land will not cause approved facilities to violate any conditions of approval. Therefore, this division is exempt from review by the Department of Environmental Quality pursuant to ARM 17.36.605(2)(b)(i)&(ii).

KRISPIN A.K.A. KRISPIN KENT LIHME

BECKY A.K.A. BECKY ANN LIHME

STATE OF MT

County of Lincoln

This instrument was signed and acknowledged before me on 10-25-2013 by KRISPIN A.K.A. KRISPIN KENT LIHME & BECKY A.K.A. BECKY ANN LIHME.

John A. Ginter
Printed Name: JOHN A. GINTER
Notary Public for the State of MT
Residing at EUREKA
My Commission Expires 11-14-2016

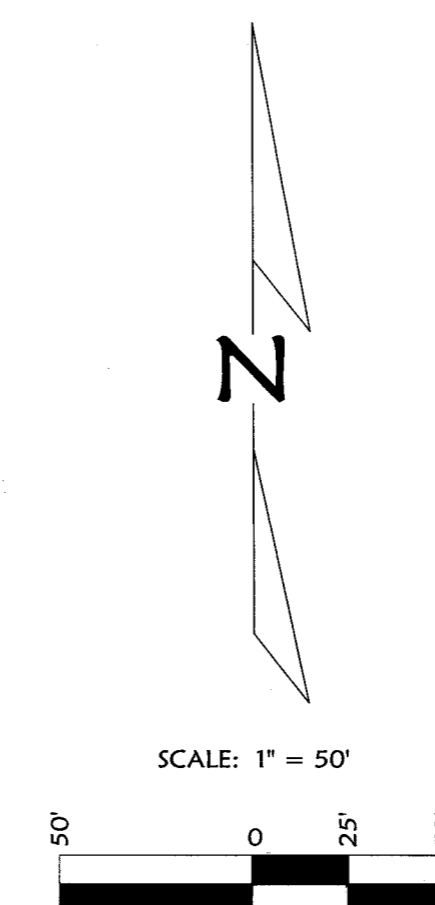

Examined: Oct 8, 2013
Ronald A. Pearson
Examining Land Surveyor
Ronald A. Pearson, 9008LS

CERTIFICATE OF SURVEYOR

Dawn Marquardt
Dawn Marquardt
Registration No. 73285

10-8-2013
Date

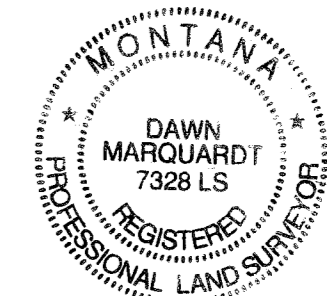

I hereby certify that all real property taxes and special assessments assessed and levied on the land to be divided have been paid. Dated the 30 day of October, 2013.
Nancy Trotter Higgins b4 Dawn McVell
Treasurer, Lincoln County, Montana

STATE OF MONTANA
County of Lincoln

Filed on the 30th day of October, 2013, A.D., at 10:56 o'clock A.m.

Timothy D. Lauer
County Clerk and Recorder
By: Robin A. Benson
Deputy

Instrument Record No. 248202
CS ~~248~~ 4242 RB

Date: Sept. 11, 2013	Revision Date: r/a
Project Name: Lihme	Project Number: 13-130
Filename: AmdPlat	Drawn By: A

Field Crew: BP CF



LIHME