

DATE: AUGUST 12, 2013

LEGEND

- ① FOUND 5/8" REBAR WITH CAP "29895"
- Ⓢ FOUND 5/8" REBAR WITH CAP "73285"
- ❶ FOUND 5/8" REBAR (NO CAP)
- 5/8" REBAR BY "29895" PER C. OF S. 1803 - NOT FOUND OR SET THIS SURVEY
- SET 5/8" BY 24" REBAR WITH PLASTIC CAP MARKED "73285"

Parcel 1 per C. of S. 2563

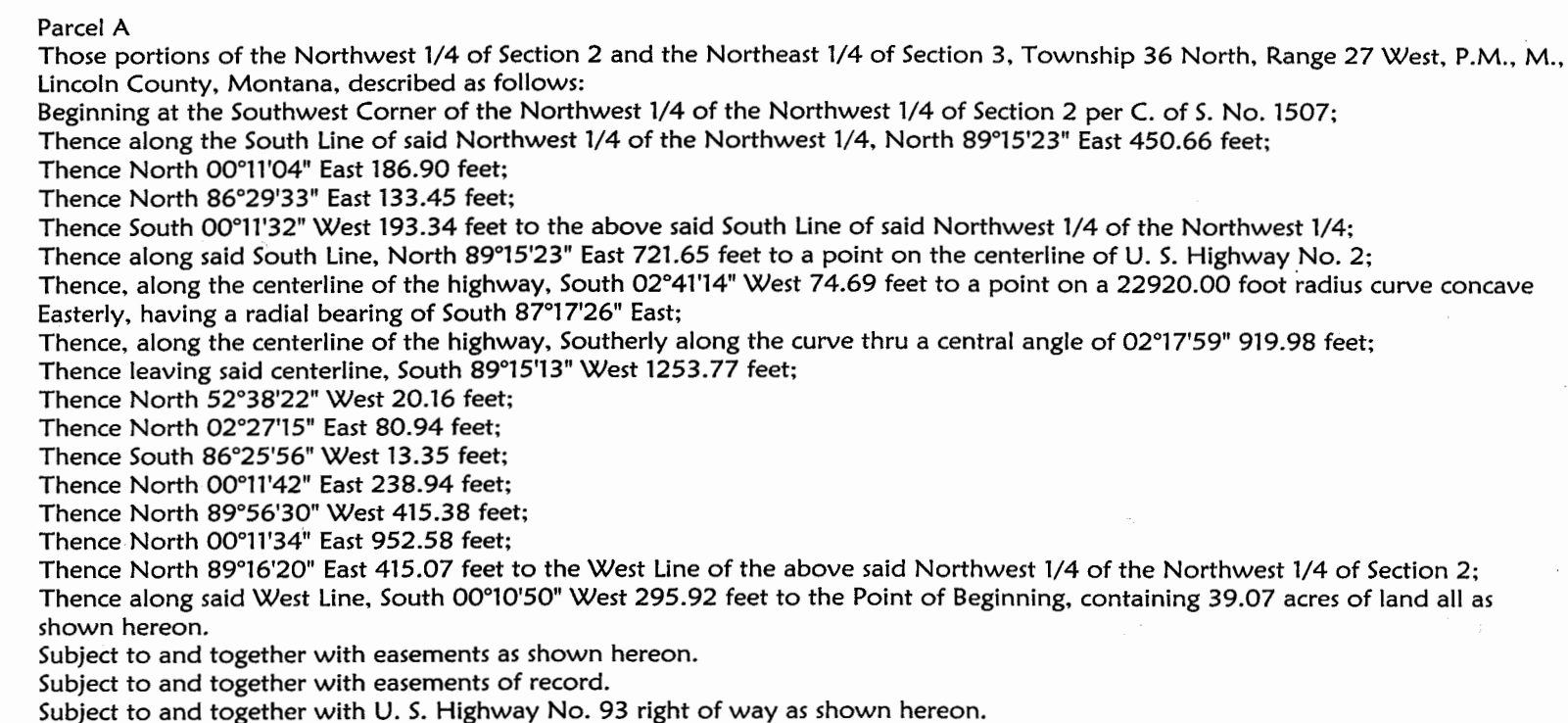

Parcel B
Those portions of the Northwest 1/4 of Section 2 and the Northeast 1/4 of Section 3, Township 36 North, Range 27 West, P.M., M., Lincoln County, Montana, described as follows:
Beginning at the Northwest corner of Parcel A as shown on Certificate of Survey No. 1803;
Thence along the North line of said Parcel A, North 89°13'33" East 1335.99 feet to the centerline of U. S. Highway No. 93;
Thence along the centerline of the highway, South 02°41'14" West 693.00 feet to the South Line of the Northwest 1/4 of the Northwest 1/4 of Section 2 per C. of S. No. 1507;
Thence along said South Line, South 89°15'23" West 721.65 feet;
Thence North 00°11'32" East 193.34 feet;
Thence South 86°29'33" West 133.45 feet;
Thence South 00°11'04" West 186.90 feet to the above said South Line of said Northwest 1/4 of the Northwest 1/4;
Thence along said South Line of said Northwest 1/4 of the Northwest 1/4, South 89°15'23" West 450.66 feet to the Southwest Corner of the Northwest 1/4 of the Northwest 1/4 of Section 2 per C. of S. No. 1507;
Thence along the West Line of said Northwest 1/4 of the Northwest 1/4 of Section 2, North 00°10'50" East 295.92 feet;
Thence South 89°16'20" West 415.07 feet;
Thence North 00°11'34" East 61.93 feet;
Thence North 89°16'07" East 415.05 feet to the above said West Line of the Northwest 1/4 of the Northwest 1/4 of Section 2;
Thence along said West Line, North 00°08'45" East 333.26 feet to the Point of Beginning, containing 20.97 acres of land all as shown hereon.
Subject to and together with easements as shown hereon.
Subject to and together with easements of record.
Subject to and together with U. S. Highway No. 93 right of way as shown hereon.

Owner Certification
We hereby certify that the purpose of this division of land is to relocate a common boundary line between adjoining properties outside a platted subdivision and that no additional parcels are hereby created. Therefore, this division of land is exempt from review as a subdivision pursuant to Section 76-3-207(1)(a), MCA. Parcels over 20 acres not subject to DEQ review pursuant to 76-4-103 MCA.

J. L. HURST, PRESIDENT

CAROL J. HURST, SECRETARY

STATE OF Montana
County of Flathead : ss.

This instrument was signed and acknowledged before me on October 16, 2013,
by J. L. HURST, PRESIDENT & CAROL J. HURST, SECRETARY OF OWENS & HURST LUMBER CO.

Printed Name: Carla R. Lafever
Notary Public for the State of Montana
Residing at Bigfork
My Commission Expires 01-04-2017

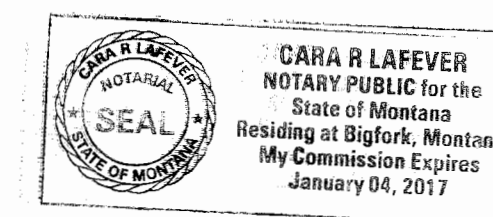

Examined: Oct 2, 2013
Ronald A. Pearson
 Examining Land Surveyor
 Ronald A. Pearson, 9008LS

I hereby certify that all real property taxes and special assessments assessed and levied on the land in the provided have been paid.
Dated the 18 day of October, 2003.

Nancy Trotter Diggins by Joni Kinden
Treasurer, Lincoln County, Montana

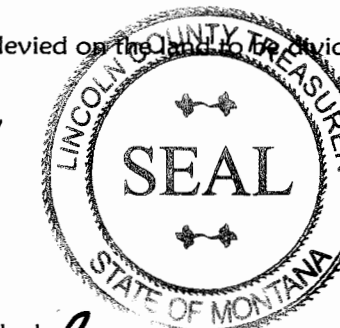

STATE OF MONTANA
County of Lincoln

Filed on the 18th day of October, 2013, A.D., at 9:50 o'clock A m.

Terrence J. Lauer
County Clerk and Recorder

By: Deanne Dennis
Deputy

Instrument Record No. 247973
 CERTIFICATE OF SURVEY NO. 4236 PF

Date: Aug. 13, 2013	Revision Date:
Project Name: Hurst Mill	Project Number: 13-120
Filename: BLA	Drawn By: A

 **Marquardt
Surveying**

201 3rd Ave. West (406) 755-6285
Kalispell, MT 59901 info@mmsurvey.net

NOTE:
NO SEARCH HAS BEEN MADE FOR EASEMENTS AFFECTING THIS PROPERTY AND
THIS SURVEY DOES NOT PURPORT TO SHOW ALL APPURTENANT EASEMENTS.

CERTIFICATE OF SURVEYOR
DAWN MARQUARDT
Registration No. 73285



Date 10-17-2013

HURST