

OWNERS: RICHARD WILLIAM & TAMARA LEIGH ANDERSON
 REQUESTED BY: CHANY REON OCKERT
 PURPOSE: RETRACEMENT
 DATE: SEPTEMBER 9, 2013

CERTIFICATE OF SURVEY

Lots 14 & 15, Western Addition to Eureka SW 1/4, Section 14, T36N R27W, P.M., M. Lincoln County, Montana

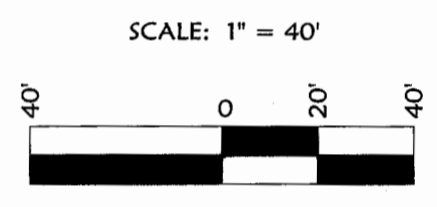
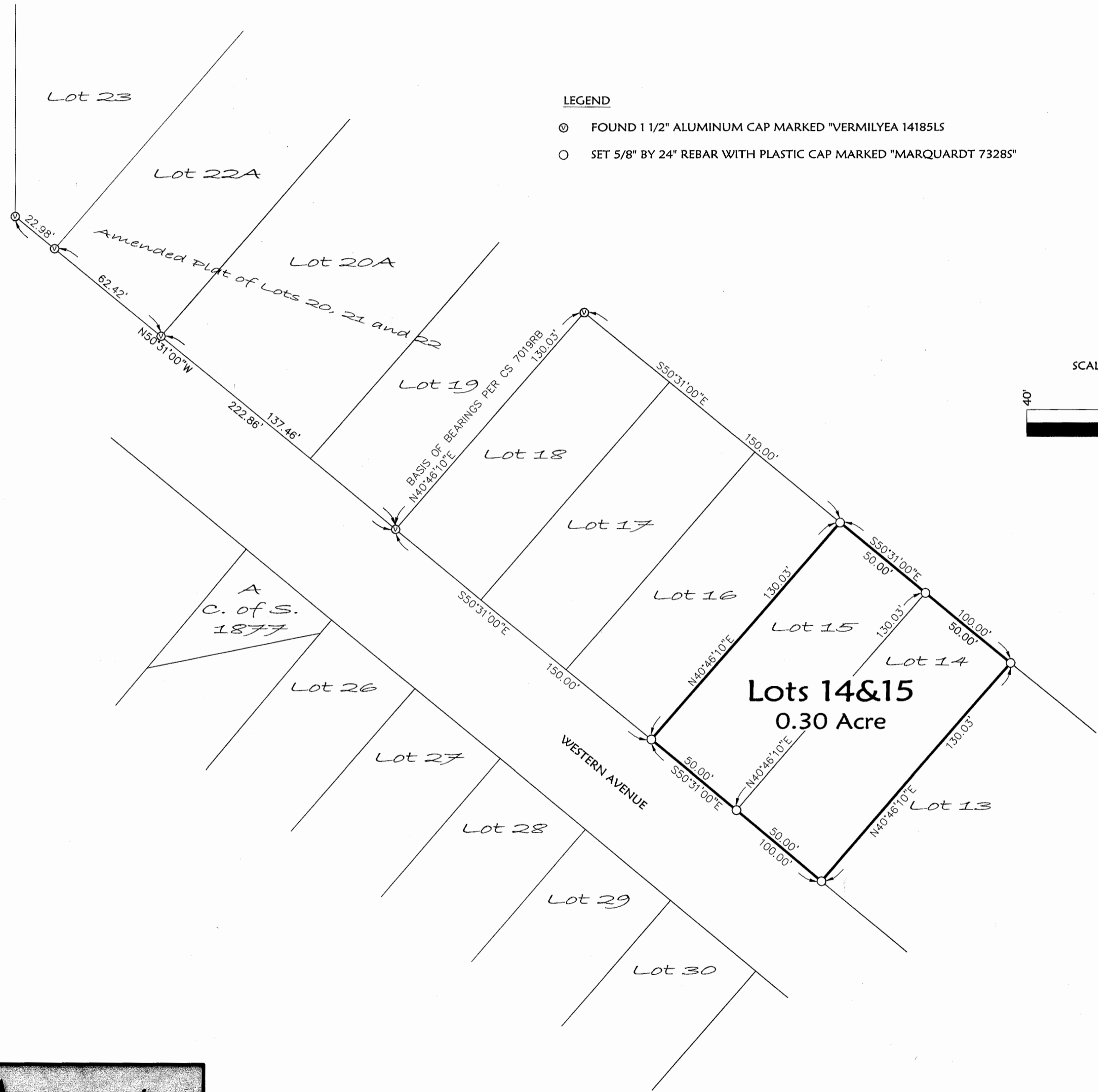

Examined: Oct 8, 2013
Ronald A. Pearson
 Examining Land Surveyor
 Ronald A. Pearson, 9008LS

CERTIFICATE OF SURVEYOR
Dawn Marquardt
 DAWN MARQUARDT
 Registration No. 73285
 Date: 10-8-2013

STATE OF MONTANA
 County of Lincoln
 Filed on the 15th day of October, 2015, A.D., at 3:30 o'clock p.m.
Jammy D. Lauer
 County Clerk and Recorder
 By: *Francis Dennis*
 Deputy

Instrument Record No. 247923
 CERTIFICATE OF SURVEY NO. 4232

Date: Sept. 4, 2013	Revision Date: n/a
Project Name: Ockert	Project Number: 13-136
Filename: Retr	Drawn By: A
Field Crew: BP CF	

Marquardt Surveying
 201 3rd Ave. West (406) 755-6285
 Kalispell, MT 59901 info@mmsurvey.net

NOTE:
 NO SEARCH HAS BEEN MADE FOR EASEMENTS AFFECTING THIS PROPERTY AND THIS SURVEY DOES NOT PURPORT TO SHOW ALL APPURTENANT EASEMENTS.