

# CERTIFICATE OF SURVEY: PARTIAL RETRACEMENT

Tract 1D1 Book 312 Page 434 Irregular Plat No. 1680  
In the S 1/2 NW 1/4 NE 1/4 NE 1/4 of Section 2, Twp. 31 N., R. 31 W., P.M.M.  
For: Harold & Mary Wise Date: July 2013

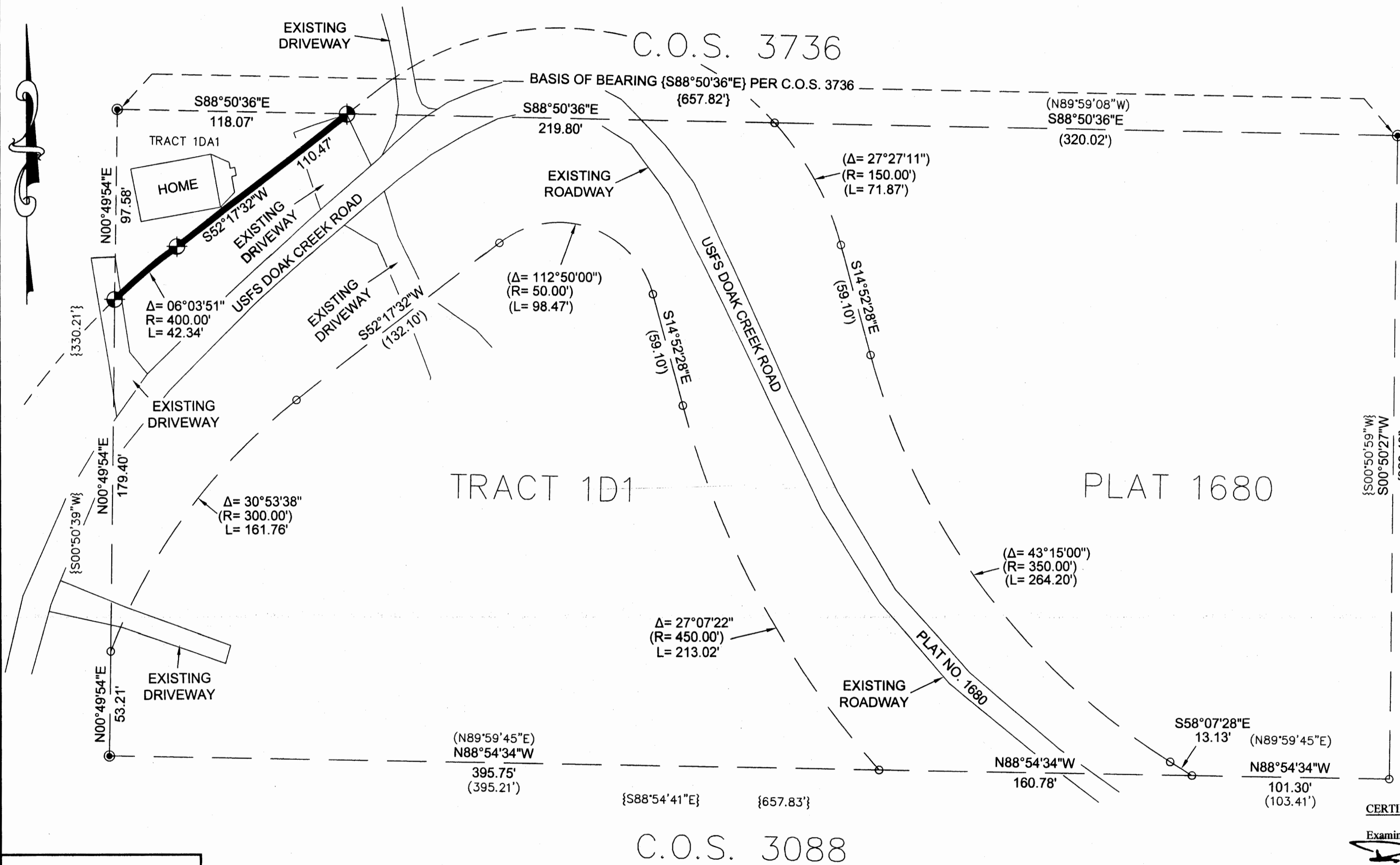

- Legend**
- ⊙ SET 5/8 INCH DIA. BY 24 INCH LONG REBAR CAPPED K.E.D. 4975-S
  - ⊙ FOUND 5/8 INCH DIA. REBAR CAPPED HUGHES 7322-LS
  - COMPUTED POINTS
  - { } RECORD PER C.O.S. 3736
  - ( ) RECORD PER PLAT NO. 1680
  - R/W BOUNDARY / PROPERTY BOUNDARY
  - - - BOUNDARY OUTSIDE OF SUBJECT PROPERTY

**PURPOSE OF SURVEY**  
The purpose of this survey is to retrace the northwest boundary an existing tract of record and no new tracts of land are hereby created, therefore this survey is exempt from review as a subdivision pursuant to M.C.A. 76-3-404.

**CERTIFICATE OF SURVEYOR**  
STATE OF MONTANA  
County of Lincoln  
I, Kenneth E. Davis, do hereby certify that I have performed the survey shown on the attached plat or that such a survey was performed under my direct supervision to my best knowledge and ability; that said survey is true and complete as shown and the monuments found and set occupy the position shown hereon.  
Dated this 21 day of August, 2013 A.D.  
*Kenneth E. Davis*  
Kenneth E. Davis Registered Land Surveyor No. 4975-S

**CERTIFICATION OF LINCOLN COUNTY EXAMINING LAND SURVEYOR:**  
Examined this 2<sup>nd</sup> day of August, 2013 A.D.  
*Ronald A. Pearson*  
Ronald A. Pearson Registered Land Surveyor No. 9008LS

STATE OF MONTANA  
COUNTY OF LINCOLN  
Filed on this 5<sup>th</sup> day of August, 2013 A.D. at 9:20 O'clock A.m.  
*Jammy D. Lauer* by *Jeanne Dennis*  
County Clerk and Recorder Deputy

CERTIFICATE OF SURVEY NO. 4213 Doc 746593

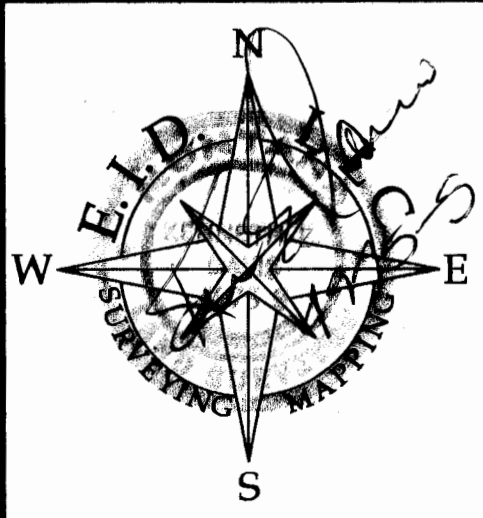

**E.I.D., LLC**  
HARLEM, MT 59526  
DATE: 07/08/13  
DRAWN BY: CJR  
Land Projects 2013  
FILE: t313102hw.dwg

