

CERTIFICATE OF SURVEY
 SE 1/4 of Section 34, T36N R26W, P.M., M.
 SW 1/4 of Section 35, T36N R26W, P.M., M.
 NW 1/4 & NE 1/4 of Section 3, T35N R26W, P.M., M.
 Lincoln County, Montana

OWNERS/
 FOR: EDRIC W. VREDENBURG, JR REVOCABLE TRUST DATED 11/15/1996
 VREDENBURG FAMILY LP
 RAINI VREDENBURG

PURPOSE: BOUNDARY LINE ADJUSTMENT

DATE: NOVEMBER 26, 2012

LEGEND

- ✚ FOUND SECTION CORNER - BLM BRASS CAP
- ✚ FOUND 1/4 CORNER (AS NOTED)
- ⊙ FOUND CENTER 1/4 CORNER - USFS ALUMINUM CAP
- ⊙ FOUND 1/16 CORNER - 5/8" REBAR WITH PLASTIC CAP MARKED "73285" (UNLESS OTHERWISE NOTED)
- ⊙ FOUND 5/8" REBAR WITH PLASTIC CAP MARKED "MARQUARDT 73285"
- ⊙ FOUND 5/8" REBAR WITH CAP "DKM 2989E5"
- ⊙ FOUND 5/8" REBAR (NO CAP)
- SET 5/8" BY 24" REBAR WITH PLASTIC CAP MARKED "MARQUARDT 73285"
- OLD BOUNDARY LINE
- NEW BOUNDARY LINE

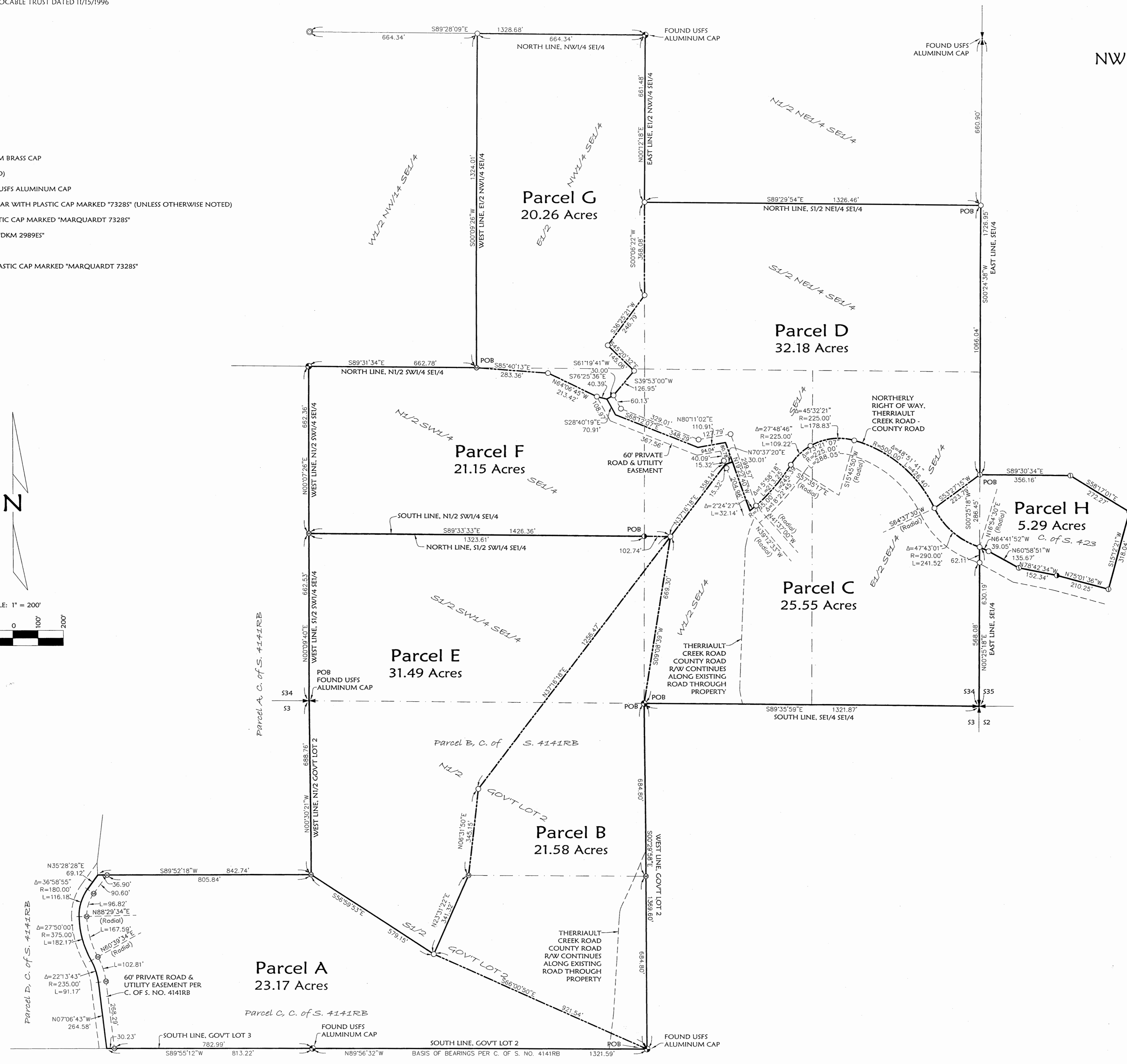
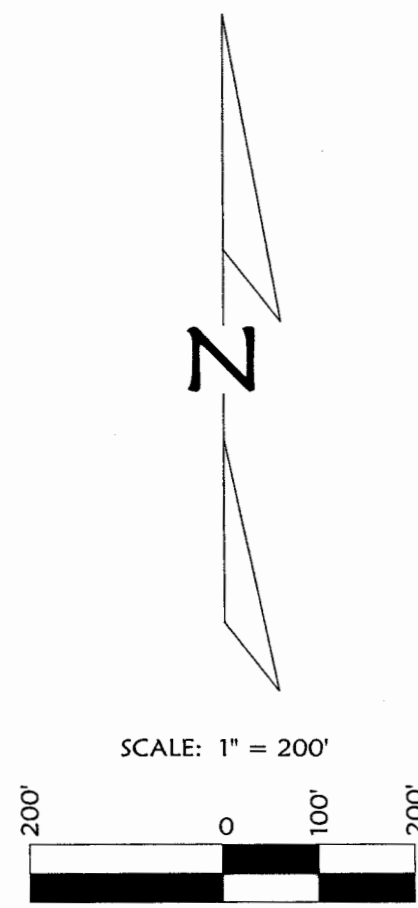

Marquardt & Marquardt Surveying
 201 3rd Ave. West
 Kalispell, Mt 59901
 tel: (406) 755-6285
 fax: (406) 755-3055

NOTE: NO SEARCH HAS BEEN MADE FOR EASEMENTS AFFECTING THIS PROPERTY AND THIS SURVEY DOES NOT PURPORT TO SHOW ALL APPURTENANT EASEMENTS.

OWNERS/
FOR: EDRIC W. VREDENBURG, JR REVOCABLE TRUST DATED 11/15/1996
VREDENBURG FAMILY LP
RAINI VREDENBURG

PURPOSE: BOUNDARY LINE ADJUSTMENT

DATE: NOVEMBER 26, 2012

CERTIFICATE OF SURVEY

SE 1/4 of Section 34, T36N R26W, P.M., M.
SW 1/4 of Section 35, T36N R26W, P.M., M.
NW 1/4 & NE 1/4 of Section 3, T35N R26W, P.M., M.
Lincoln County, Montana

PARCEL A
THOSE PORTIONS OF THE 1/2 OF GOVERNMENT LOT 2 AND OF GOVERNMENT LOT 3 OF SECTION 3, TOWNSHIP 35 NORTH, RANGE 26 WEST, P.M., M., LINCOLN COUNTY, MONTANA, DESCRIBED AS FOLLOWS:
BEGINNING AT THE SOUTHEAST CORNER OF GOVERNMENT LOT 2 OF SECTION 3;
THENCE ALONG THE SOUTH LINE OF SAID GOVERNMENT LOT 2, NORTH 89°56'32" WEST 1321.59 FEET TO THE SOUTHEAST CORNER OF GOVERNMENT LOT 3 OF SECTION 3;
THENCE ALONG THE SOUTH LINE OF GOVERNMENT LOT 3, SOUTH 89°55'12" WEST 813.22 FEET TO THE CENTERLINE OF A 60 FOOT WIDE PRIVATE ROAD AND UTILITY EASEMENT;
THENCE ALONG SAID CENTERLINE, NORTH 07°06'43" WEST 264.58 FEET TO THE BEGINNING OF A 235.00 FOOT RADIUS CURVE TO THE LEFT;
THENCE NORTHWESTERLY ALONG THE CURVE THROUGH A CENTRAL ANGLE OF 22°13'43" ALONG AN ARC LENGTH OF 91.17 FEET TO THE BEGINNING OF A 375.00 FOOT RADIUS REVERSE CURVE HAVING A RADIAL BEARING OF NORTH 60°39'34" EAST;
THENCE NORTHWESTERLY ALONG THE CURVE THROUGH A CENTRAL ANGLE OF 27°50'00" ALONG AN ARC LENGTH OF 182.17 FEET TO THE BEGINNING OF A 180.00 FOOT RADIUS CURVE HAVING A RADIAL BEARING OF NORTH 88°29'34" EAST;
THENCE NORTHEASTERLY ALONG THE CURVE THROUGH A CENTRAL ANGLE OF 36°58'55" ALONG AN ARC LENGTH OF 116.18 FEET;
THENCE NORTH 35°28'28" EAST 69.12 FEET;
THENCE LEAVING SAID CENTERLINE, NORTH 89°52'18" EAST 842.74 FEET TO THE NORTHWEST CORNER OF THE SOUTH 1/2 OF GOVERNMENT LOT 2;
THENCE SOUTH 56°59'53" EAST 579.15 FEET;
THENCE SOUTH 66°00'50" EAST 921.54 FEET TO THE POINT OF BEGINNING, CONTAINING 23.17 ACRES OF LAND, ALL AS SHOWN HEREON.
SUBJECT TO AND TOGETHER WITH EASEMENTS AS SHOWN HEREON.
SUBJECT TO AND TOGETHER WITH EASEMENTS OF RECORD.
SUBJECT TO AND TOGETHER WITH COUNTY ROAD RIGHT OF WAY AS SHOWN HEREON.

PARCEL B
THOSE PORTIONS OF GOVERNMENT LOT 2 OF SECTION 3, TOWNSHIP 35 NORTH, RANGE 26 WEST, AND OF THE SOUTHEAST 1/4 OF SECTION 34, TOWNSHIP 36 NORTH, RANGE 26 WEST, P.M., M., LINCOLN COUNTY, MONTANA, DESCRIBED AS FOLLOWS:
BEGINNING AT THE NORTHEAST CORNER OF GOVERNMENT LOT 2 OF SECTION 3, TOWNSHIP 25 NORTH, RANGE 26 WEST;
THENCE ALONG THE EAST LINE OF SAID GOVERNMENT LOT 2, SOUTH 00°29'58" EAST 1369.60 FEET TO THE SOUTHEAST CORNER OF SAID GOVERNMENT LOT 2;
THENCE NORTH 66°00'50" WEST 921.54 FEET;
THENCE NORTH 23°31'22" EAST 341.32 FEET;
THENCE NORTH 06°31'50" EAST 345.15 FEET;
THENCE NORTH 37°16'18" EAST 1256.47 FEET;
THENCE SOUTH 09°08'39" WEST 669.30 FEET TO THE POINT OF BEGINNING, CONTAINING 21.58 ACRES OF LAND, ALL AS SHOWN HEREON.
SUBJECT TO AND TOGETHER WITH EASEMENTS AS SHOWN HEREON.
SUBJECT TO AND TOGETHER WITH EASEMENTS OF RECORD.
SUBJECT TO AND TOGETHER WITH COUNTY ROAD RIGHT OF WAY AS SHOWN HEREON.

PARCEL C
THAT PORTION OF THE SOUTHEAST 1/4 OF THE SOUTHEAST 1/4 OF SECTION 34, TOWNSHIP 36 NORTH, RANGE 26 WEST, P.M., M., LINCOLN COUNTY, MONTANA, DESCRIBED AS FOLLOWS:
BEGINNING AT THE SOUTHWEST CORNER OF THE SOUTHEAST 1/4 OF SECTION 34;
THENCE NORTH 09°08'39" EAST 669.30 FEET;
THENCE NORTH 37°16'18" EAST 358.14 FEET;
THENCE NORTH 70°37'20" EAST 30.01 FEET TO THE CENTERLINE OF A 60' PRIVATE ROAD & UTILITY EASEMENT;
THENCE ALONG SAID CENTERLINE, SOUTH 19°22'40" EAST 204.96 FEET TO THE NORTHERLY RIGHT OF WAY OF A 60' COUNTY ROAD, SAID POINT LYING ON A 765.00 FOOT RADIUS CURVE, CONCAVE NORTHWESTERLY, HAVING A RADIAL BEARING OF NORTH 39°12'33" WEST;
THENCE ALONG SAID NORTHERLY RIGHT OF WAY THROUGH THE FOLLOWING FOUR (4) COURSES:
1) NORTHEASTERLY ALONG SAID CURVE THROUGH A CENTRAL ANGLE OF 18°22'45" AN ARC LENGTH OF 245.39 FEET TO THE BEGINNING OF A 225.00 FOOT RADIUS REVERSE CURVE HAVING A RADIAL BEARING OF SOUTH 57°35'17" EAST;
2) THENCE NORTHEASTERLY ALONG SAID CURVE THROUGH A CENTRAL ANGLE OF 73°21'07" AN ARC LENGTH OF 288.05 FEET TO THE BEGINNING OF A 500.00 FOOT RADIUS COMPOUND CURVE HAVING A RADIAL BEARING OF SOUTH 15°45'50" WEST;
3) THENCE SOUTHEASTERLY ALONG SAID CURVE THROUGH A CENTRAL ANGLE OF 48°51'41" AN ARC LENGTH OF 426.40 FEET TO THE BEGINNING OF A 290.00 FOOT RADIUS REVERSE CURVE HAVING A RADIAL BEARING OF NORTH 64°37'30" EAST;
4) THENCE SOUTHEASTERLY ALONG SAID CURVE THROUGH A CENTRAL ANGLE OF 47°43'01" AN ARC LENGTH OF 241.52 FEET TO THE EAST LINE OF THE SOUTHEAST 1/4 OF SECTION 34;
THENCE ALONG THE EAST AND SOUTH LINES OF SAID SOUTHEAST 1/4, SOUTH 00°25'18" EAST 630.19 FEET AND NORTH 89°35'29" WEST 1321.87 FEET TO THE POINT OF BEGINNING, CONTAINING 25.55 ACRES OF LAND, ALL AS SHOWN HEREON.
SUBJECT TO AND TOGETHER WITH EASEMENTS AS SHOWN HEREON.
SUBJECT TO AND TOGETHER WITH EASEMENTS OF RECORD.
SUBJECT TO AND TOGETHER WITH COUNTY ROAD RIGHT OF WAY AS SHOWN HEREON.

PARCEL D
THAT PORTION OF THE SOUTHEAST 1/4 OF SECTION 34, TOWNSHIP 36 NORTH, RANGE 26 WEST, P.M., M., LINCOLN COUNTY, MONTANA, DESCRIBED AS FOLLOWS:
BEGINNING AT THE NORTHEAST CORNER OF THE SOUTH 1/2 OF THE NORTHEAST 1/4 OF THE SOUTHEAST 1/4 OF SECTION 34;
THENCE ALONG THE NORTH LINE OF THE SOUTH 1/2 OF THE NORTHEAST 1/4 OF THE SOUTHEAST 1/4 OF SECTION 34, NORTH 89°29'54" WEST 1326.46 FEET TO THE NORTHWEST CORNER OF SAID SOUTH 1/2 OF THE NORTHEAST 1/4 OF THE SOUTHEAST 1/4;
THENCE SOUTH 00°06'22" WEST 368.08 FEET;
THENCE SOUTH 36°25'21" WEST 246.79 FEET;
THENCE SOUTH 45°20'32" EAST 145.06 FEET;
THENCE SOUTH 39°53'00" WEST 126.95 FEET;
THENCE SOUTH 61°19'41" WEST 30.00 FEET TO THE CENTERLINE OF A 60' PRIVATE ROAD & UTILITY EASEMENT;
THENCE ALONG SAID CENTERLINE THROUGH THE FOLLOWING FOUR (4) COURSES:
1) SOUTH 28°40'19" EAST 70.91 FEET;
2) THENCE SOUTH 68°12'07" EAST 348.29 FEET;
3) THENCE NORTH 80°11'02" EAST 110.91 FEET, AND
4) THENCE SOUTH 19°22'40" EAST 285.74 FEET TO THE NORTHERLY RIGHT OF WAY OF A 60' COUNTY ROAD, SAID POINT LYING ON A 765.00 FOOT RADIUS CURVE, CONCAVE NORTHWESTERLY, HAVING A RADIAL BEARING OF NORTH 39°12'33" WEST;
THENCE ALONG SAID NORTHERLY RIGHT OF WAY THROUGH THE FOLLOWING THREE (3) COURSES:
1) NORTHEASTERLY ALONG SAID CURVE THROUGH A CENTRAL ANGLE OF 18°22'45" AN ARC LENGTH OF 245.39 FEET TO THE BEGINNING OF A 225.00 FOOT RADIUS REVERSE CURVE HAVING A RADIAL BEARING OF SOUTH 57°35'17" EAST;
2) THENCE NORTHEASTERLY ALONG SAID CURVE THROUGH A CENTRAL ANGLE OF 73°21'07" AN ARC LENGTH OF 288.05 FEET TO THE BEGINNING OF A 500.00 FOOT RADIUS COMPOUND CURVE HAVING A RADIAL BEARING OF SOUTH 15°45'50" WEST, AND
3) THENCE SOUTHEASTERLY ALONG SAID CURVE THROUGH A CENTRAL ANGLE OF 48°51'41" AN ARC LENGTH OF 426.40 FEET TO THE BEGINNING OF A 290.00 FOOT RADIUS REVERSE CURVE HAVING A RADIAL BEARING OF NORTH 64°37'30" EAST;
THENCE LEAVING SAID NORTHERLY RIGHT OF WAY, NORTH 53°27'15" EAST 223.79 FEET TO THE EAST LINE OF THE SOUTHEAST 1/4 OF SECTION 34;
THE ALONG SAID EAST LINE OF THE SOUTHEAST 1/4 OF SECTION 34, NORTH 00°24'38" EAST 1066.04 FEET TO THE POINT OF BEGINNING, CONTAINING 32.18 ACRES OF LAND, ALL AS SHOWN HEREON.
SUBJECT TO AND TOGETHER WITH EASEMENTS AS SHOWN HEREON.
SUBJECT TO AND TOGETHER WITH EASEMENTS OF RECORD.

PARCEL E
THOSE PORTIONS OF GOVERNMENT LOT 2 OF SECTION 3, TOWNSHIP 35 NORTH, RANGE 26 WEST, AND OF THE SOUTHEAST 1/4 OF SECTION 34, TOWNSHIP 36 NORTH, RANGE 26 WEST, P.M., M., LINCOLN COUNTY, MONTANA, DESCRIBED AS FOLLOWS:
BEGINNING AT THE SOUTHWEST CORNER OF THE SOUTHEAST 1/4 OF SECTION 34, TOWNSHIP 36 NORTH, RANGE 26 WEST;
THENCE ALONG THE WEST LINE OF THE SOUTH 1/2 OF THE SOUTHWEST 1/4 OF THE SOUTHEAST 1/4 OF SECTION 34, NORTH 00°09'40" EAST 662.53 FEET TO THE NORTHWEST CORNER OF SAID SOUTH 1/2 OF THE SOUTHWEST 1/4 OF THE SOUTHEAST 1/4;
THENCE ALONG THE NORTH LINE OF SAID SOUTH 1/2 OF THE SOUTHWEST 1/4 OF THE SOUTHEAST 1/4, AND CONTINUING ALONG THE EASTERLY EXTENSION THEREOF, SOUTH 89°33'33" EAST 1426.36 FEET;
THENCE SOUTH 37°16'18" WEST 1256.47 FEET;
THENCE SOUTH 06°31'50" WEST 345.15 FEET;
THENCE SOUTH 23°31'22" WEST 341.32 FEET;
THENCE NORTH 56°59'53" WEST 579.15 FEET TO THE SOUTHWEST CORNER OF THE NORTH 1/2 OF GOVERNMENT LOT 2 OF SECTION 3, TOWNSHIP 25 NORTH, RANGE 26 WEST;
THENCE ALONG THE WEST LINE OF SAID GOVERNMENT LOT 2, NORTH 00°30'21" WEST 688.76 FEET TO THE POINT OF BEGINNING, CONTAINING 31.49 ACRES OF LAND, ALL AS SHOWN HEREON.
SUBJECT TO AND TOGETHER WITH EASEMENTS AS SHOWN HEREON.
SUBJECT TO AND TOGETHER WITH EASEMENTS OF RECORD.

PARCEL F
THOSE PORTIONS OF THE SOUTH 1/2 OF THE SOUTHEAST 1/4 OF SECTION 34, TOWNSHIP 36 NORTH, RANGE 26 WEST, P.M., M., LINCOLN COUNTY, MONTANA, DESCRIBED AS FOLLOWS:
BEGINNING AT THE SOUTHEAST CORNER OF THE SOUTHWEST 1/4 OF THE SOUTHEAST 1/4 OF SECTION 34, TOWNSHIP 36 NORTH, RANGE 26 WEST;
THENCE ALONG THE SOUTH, WEST AND NORTH LINES OF SAID NORTH 1/2 OF THE SOUTHWEST 1/4 OF THE SOUTHEAST 1/4 OF SECTION 34, NORTH 89°33'33" WEST 1323.61 FEET;
NORTH 00°07'26" EAST 662.36 FEET, AND SOUTH 89°31'34" EAST 662.78 FEET;
THENCE SOUTH 85°40'13" EAST 283.36 FEET;
THENCE SOUTH 64°06'45" EAST 213.42 FEET;
THENCE SOUTH 76°25'36" EAST 40.39 FEET TO THE CENTERLINE OF A 60' PRIVATE ROAD & UTILITY EASEMENT;
THENCE ALONG SAID CENTERLINE THROUGH THE FOLLOWING FOUR (4) COURSES:
1) SOUTH 28°40'19" EAST 70.91 FEET;
2) THENCE SOUTH 68°12'07" EAST 348.29 FEET;
3) THENCE NORTH 80°11'02" EAST 110.91 FEET, AND
4) THENCE SOUTH 19°22'40" EAST 80.78 FEET;
THENCE LEAVING SAID CENTERLINE, SOUTH 70°37'20" WEST 30.01 FEET;
THENCE SOUTH 37°16'18" WEST 358.14 FEET TO THE EASTERLY EXTENSION OF THE SOUTH LINE OF THE NORTH 1/2 OF THE SOUTHWEST 1/4 OF THE SOUTHEAST 1/4;
THENCE ALONG SAID EASTERLY EXTENSION OF THE SOUTH LINE OF THE NORTH 1/2 OF THE SOUTHWEST 1/4 OF THE SOUTHEAST 1/4, NORTH 89°33'33" WEST 102.74 FEET TO THE POINT OF BEGINNING, CONTAINING 21.15 ACRES OF LAND, ALL AS SHOWN HEREON.
SUBJECT TO AND TOGETHER WITH EASEMENTS AS SHOWN HEREON.
SUBJECT TO AND TOGETHER WITH EASEMENTS OF RECORD.

PARCEL G
THAT PORTION OF THE SOUTHEAST 1/4 OF SECTION 34, TOWNSHIP 36 NORTH, RANGE 26 WEST, P.M., M., LINCOLN COUNTY, MONTANA, DESCRIBED AS FOLLOWS:
BEGINNING AT THE SOUTHWEST CORNER OF THE EAST 1/2 OF THE NORTHWEST 1/4 OF THE SOUTHEAST 1/4 OF SECTION 34;
THENCE ALONG THE WEST, NORTH AND EAST LINES OF SAID EAST 1/2 OF THE NORTHWEST 1/4 OF THE SOUTHEAST 1/4 OF SECTION 34, NORTH 00°09'26" EAST 1324.01 FEET, SOUTH 89°28'09" EAST 664.34 FEET AND SOUTH 00°12'18" WEST 661.48 FEET TO THE NORTHWEST CORNER OF THE SOUTH 1/2 OF THE NORTHEAST 1/4 OF THE SOUTHEAST 1/4;
THENCE SOUTH 00°06'22" WEST 368.08 FEET;
THENCE SOUTH 36°25'21" WEST 246.79 FEET;
THENCE SOUTH 45°20'32" EAST 145.06 FEET;
THENCE SOUTH 39°53'00" WEST 126.95 FEET;
THENCE SOUTH 61°19'41" WEST 30.00 FEET;
THENCE NORTH 76°25'36" WEST 40.39 FEET;
THENCE NORTH 64°06'45" WEST 213.42 FEET;
THENCE NORTH 85°40'13" WEST 283.36 FEET TO THE POINT OF BEGINNING, CONTAINING 20.26 ACRES OF LAND, ALL AS SHOWN HEREON.
SUBJECT TO AND TOGETHER WITH EASEMENTS AS SHOWN HEREON.
SUBJECT TO AND TOGETHER WITH EASEMENTS OF RECORD.

PARCEL H
THAT PORTION OF THE SOUTHEAST 1/4 OF THE SOUTHEAST 1/4 OF SECTION 34, AND THE SOUTHWEST 1/4 OF THE SOUTHWEST 1/4 OF SECTION 35, TOWNSHIP 36 NORTH, RANGE 26 WEST, P.M., M., LINCOLN COUNTY, MONTANA, DESCRIBED AS FOLLOWS:
BEGINNING AT THE NORTHWEST CORNER OF PARCEL SHOWN ON CERTIFICATE OF SURVEY NO. 423, RECORDS OF LINCOLN COUNTY, MONTANA;
THENCE ALONG THE BOUNDARY OF SAID PARCEL THE FOLLOWING SEVEN (7) COURSES:
1) SOUTH 89°30'34" EAST 356.16 FEET;
2) SOUTH 58°17'01" EAST 272.27 FEET;
3) SOUTH 15°12'21" WEST 318.04 FEET TO THE NORTHERLY RIGHT OF WAY OF A 60' COUNTY ROAD RIGHT OF WAY;
4) THENCE ALONG SAID NORTHERLY RIGHT OF WAY, NORTH 75°01'36" WEST 210.25 FEET;
5) NORTH 78°42'34" WEST 152.34 FEET;
6) NORTH 60°58'51" WEST 135.67 FEET;
7) NORTH 64°41'52" WEST 39.05 FEET TO A POINT ON A 290.00 FOOT RADIUS CURVE, CONCAVE NORTHEASTERLY, HAVING A RADIAL BEARING OF NORTH 16°54'30" EAST;
THENCE NORTHWESTERLY ALONG SAID RIGHT OF WAY AND ALONG SAID CURVE THROUGH A CENTRAL ANGLE OF 47°43'01" AN ARC LENGTH OF 241.52 FEET;
THENCE LEAVING SAID NORTHERLY RIGHT OF WAY, NORTH 53°27'15" EAST 223.79 FEET TO THE POINT OF BEGINNING, CONTAINING 5.29 ACRES OF LAND, ALL AS SHOWN HEREON.
SUBJECT TO AND TOGETHER WITH EASEMENTS AS SHOWN HEREON.
SUBJECT TO AND TOGETHER WITH EASEMENTS OF RECORD.

Owner Certification
We hereby certify that the purpose of this division of land is to relocate a common boundary line between adjoining properties outside a platted subdivision and that no additional parcels are hereby created. Therefore, this division of land is exempt from review as a subdivision pursuant to Section 76-3-207(1)(a), MCA.
We hereby certify that the purpose of this division of land (Parcel H) is to acquire additional land to become part of an approved parcel, provided that water or sewage disposal facilities may not be erected on the additional acquired parcel and that the division does not fall within a previously platted or approved subdivision. Therefore, this division is exempt from review by the Department of Environmental Quality pursuant to Section 76-4-225(2)(b), MCA.

VREDENBURG FAMILY LP
EDRIC W. VREDENBURG, JR. Trustee & General Partner
MAXINE P. VREDENBURG, Trustee & General Partner
RAINI VREDENBURG

EDRIC W. VREDENBURG, JR REVOCABLE TRUST DATED 11/15/1996
MAXINE P. VREDENBURG, Trustee and General Partner

STATE OF Montana
County of Lincoln
This instrument was signed and acknowledged before me on June 24, 2013, by MAXINE P. VREDENBURG, General Partner of VREDENBURG FAMILY LP and Trustee of EDRIC W. VREDENBURG, JR REVOCABLE TRUST DATED 11/15/1996.
Paula R. Sohn
Printed Name: PAULA R. SOHN
Notary Public for the State of Montana
Residing at Lincoln
My Commission Expires 10-1-2015

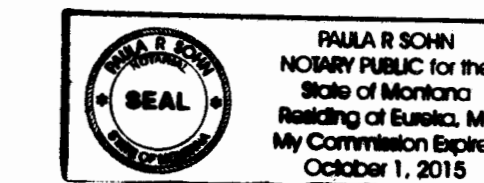

STATE OF Montana
County of Lincoln
This instrument was signed and acknowledged before me on June 24, 2013, by EDRIC W. VREDENBURG, JR., General Partner of VREDENBURG FAMILY LP.
Paula R. Sohn
Printed Name: PAULA R. SOHN
Notary Public for the State of Montana
Residing at Lincoln
My Commission Expires 10-1-2015

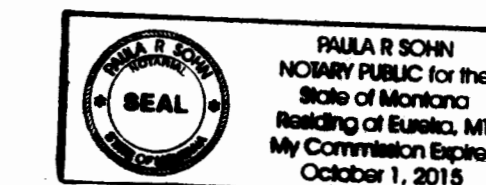

STATE OF Oregon
County of Washington
This instrument was signed and acknowledged before me on 7/21, 2013, by RAINI VREDENBURG.
Linda A. Carver
Printed Name: LINDA A. CARVER
Notary Public for the State of Oregon
Residing at Lincoln
My Commission Expires 10/23/2013



NOTE:
NO SEARCH HAS BEEN MADE FOR EASEMENTS AFFECTING THIS PROPERTY AND THIS SURVEY DOES NOT PURPORT TO SHOW ALL APPURTENANT EASEMENTS.

Examined: Dec 19, 2012
Ronald A. Pearson
Examining Land Surveyor
Ronald A. Pearson, 9008LS

CERTIFICATE OF SURVEYOR
Dawn Marquardt
Dawn Marquardt
Registration No. 7328S



I hereby certify that all real property taxes and special assessments assessed and levied on the land to be divided have been paid.
Dated the 10 day of July, 2013.
Nancy Trotter Higgins by Peggy McCall
Treasurer, Lincoln County, Montana

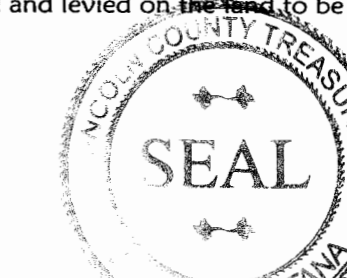

STATE OF MONTANA
County of Lincoln
Filed on the 11 day of July, 2013, A.D., at 9:00 o'clock A.M.
Sammy A. Rowen
County Clerk and Recorder
By: Debbie Lewis
Deputy

Instrument Record No. 246118
SHEET 2 OF 2 SHEETS CERTIFICATE OF SURVEY NO. 4228 RB

Date: Nov. 23, 2012	Revision Date: n/a
Project Name: Vredenburg Fam...	Project Number: 12-106
Filename: BLA	Drawn By: A