

CERTIFICATE OF SURVEY:**RETRACEMENT**

PARCEL B PER C.O.S. 2706

In the N 1/2 NE 1/4 SW 1/4 of Section 26, Twp. 32 N., R. 34 W., P.M.M.

For: Zachary F. & Jasmine M. Simms

Date: June 2013

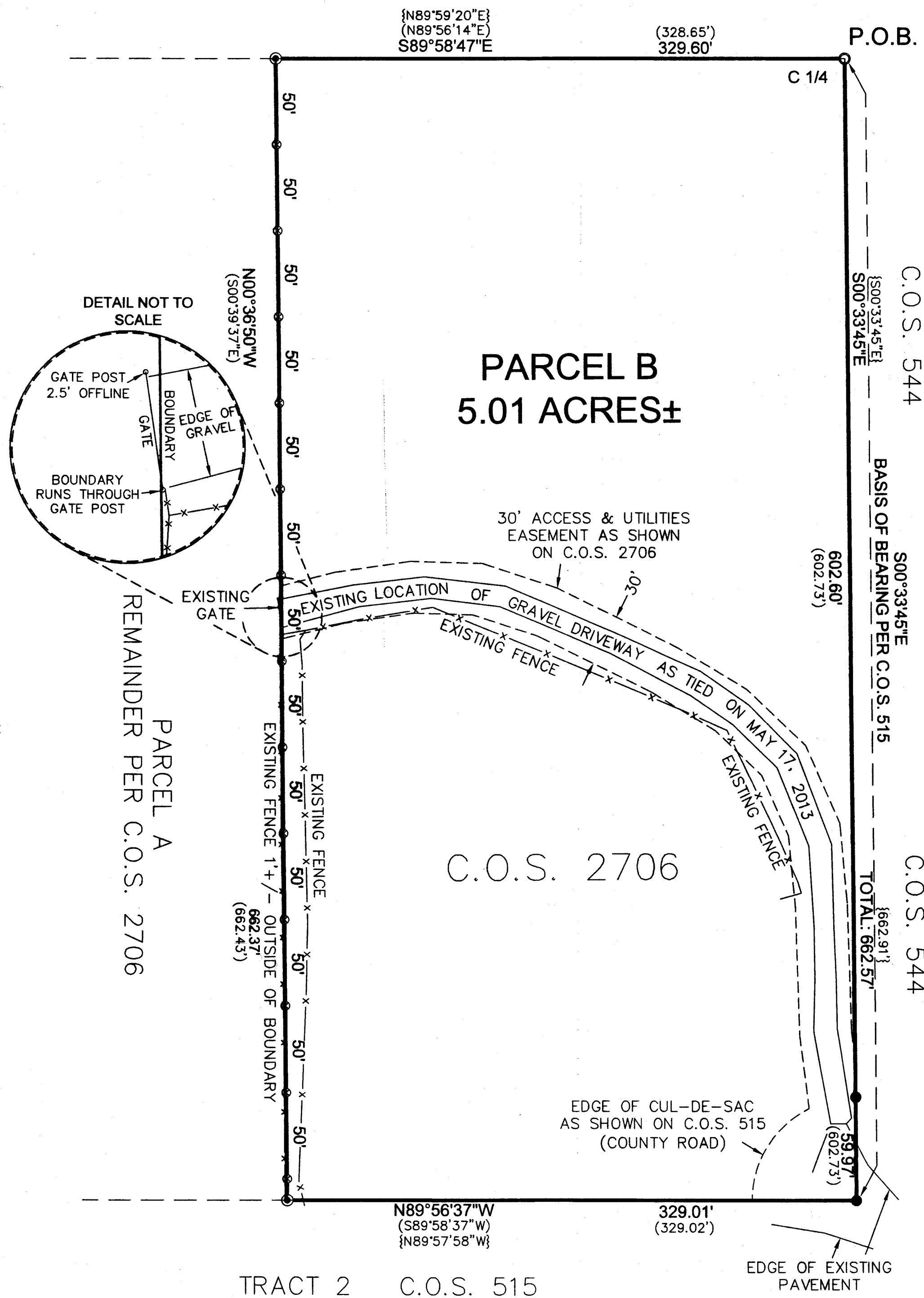
**Legend**

- SET 6 1/2 INCH LONG NAILS & LATH ALONG THE BOUNDARY LINE
- FOUND 5/8 INCH DIA. REBAR CAPPED K.E.D. 4975-S
- FOUND 2 INCH DIA. BRASS CAP STAMPED J.H.N. 4661-S
- FOUND 5/8 INCH DIA. REBAR CAPPED J.H.N. 4661-S
- COMPUTED POINTS
- { } RECORD PER C.O.S. 515
- () RECORD PER C.O.S. 2706
- x — x EXISTING FENCES AS LOCATED ON MAY 17 2013

DESCRIPTION OF PARCEL B

A tract of land near Troy, Lincoln County Montana, lying in the N 1/2 NE 1/4 SW 1/4 of Section 26, Twp. 32 N., R. 34 W., P.M.M., being Parcel B per C.O.S. 2706, containing 5.01 acres more or less and more particularly described as follows:

Beginning at a 2 inch dia. brass cap stamped J.H.N. 4661-S which marks the C 1/4 of Section 26, Twp. 32 N., R. 34 W., P.M.M.; thence, S00°33'45"E a total distance of 662.57 feet along the east boundary of the SW 1/4 of said Section 26, to a 5/8 inch dia. rebar capped J.H.N. 4661-S; thence, N89°56'37"W 329.01 feet along the south boundary of the N 1/2 NE 1/4 SW 1/4, to a 5/8 inch dia. rebar capped K.E.D. 4975-S; thence, N00°36'50"W a total distance of 662.37 feet to a 5/8 inch dia. rebar capped K.E.D. 4975-S located on the north line of the SW 1/4 of said Section 26; thence, S89°58'47"E 329.60 feet to the point of beginning.

The aforescribed Parcel B contains 5.01 acres more or less and is subject to and together with all appurtenant easements of record.

PURPOSE OF SURVEY

The purpose of this survey is to retrace an existing tract of record and no new tracts of land are hereby created, therefore this survey is exempt from review as a subdivision pursuant to M.C.A. 76-3-404.

CERTIFICATE OF SURVEYOR

STATE OF MONTANA
County of Lincoln

I, Kenneth E. Davis, do hereby certify that I have performed the survey shown on the attached map and that such a survey was performed under my direct supervision to the best of my knowledge and ability; that said survey is true and complete as shown on the monument found and set occupy the position shown hereon.

Dated this 17th day of June, 2013 A.D.

Kenneth E. Davis
4975 S
Registered Land Surveyor No. 4975-S

CERTIFICATION OF LINCOLN COUNTY EXAMINING LAND SURVEYOR:

Examined this 17th day of June, 2013 A.D.

Ronald A. Pearson
Registered Land Surveyor No. 9008LS

STATE OF MONTANA
COUNTY OF LINCOLN

Filed on this 17th day of June, 2013 A.D. at 8:25
O'clock A.M.

Jimmy D. Lewis by Gracie Dennis
County Clerk and Recorder Deputy

CERTIFICATE OF SURVEY NO. 4206 DE 245704

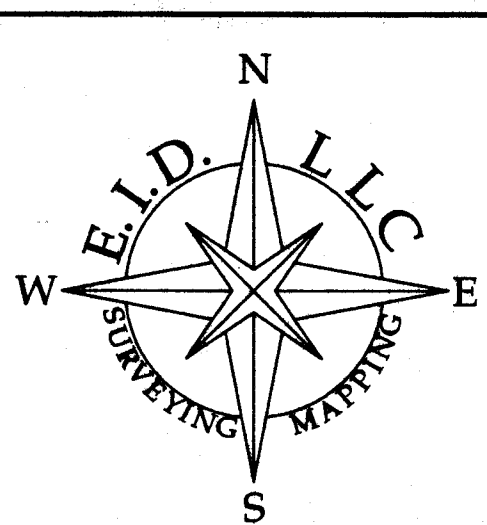

E.I.D., LLC
HARLEM, MT 59526

DATE: 05/20/13

DRAWN BY: CJR

Land Projects 2013

FILE: t323426s.dwg

