

# CERTIFICATE OF SURVEY: EASEMENT SURVEY

In the SE 1/4 NE 1/4 of Section 11, Twp. 36 N., R. 28 W., P.M.M.

For: Mariner's Haven Campground & Marina Date: December 2012

**DESCRIPTION OF EASEMENT**

A tract of land near Rexford, Lincoln County Montana, lying in the SE 1/4 NE 1/4 of Section 11, Twp. 36 N., R. 28 W., P.M.M., being a strip of land for utility line maintenance measuring 20.00 feet wide, 10.00 feet each side of the following described centerline;

Beginning at computed point which bears S89°09'55"E 33.32 feet from found 4x4 concrete monument with brass cap which marks the C-E1/16 of Section 11, Twp. 36 N., R. 28 W., P.M.M.; thence, from the true point of beginning N48°56'58"E 311.01 feet to a manhole.

The sidelines of the aforescribed easement are to be lengthened or shortened to meet and terminate at their angle points.

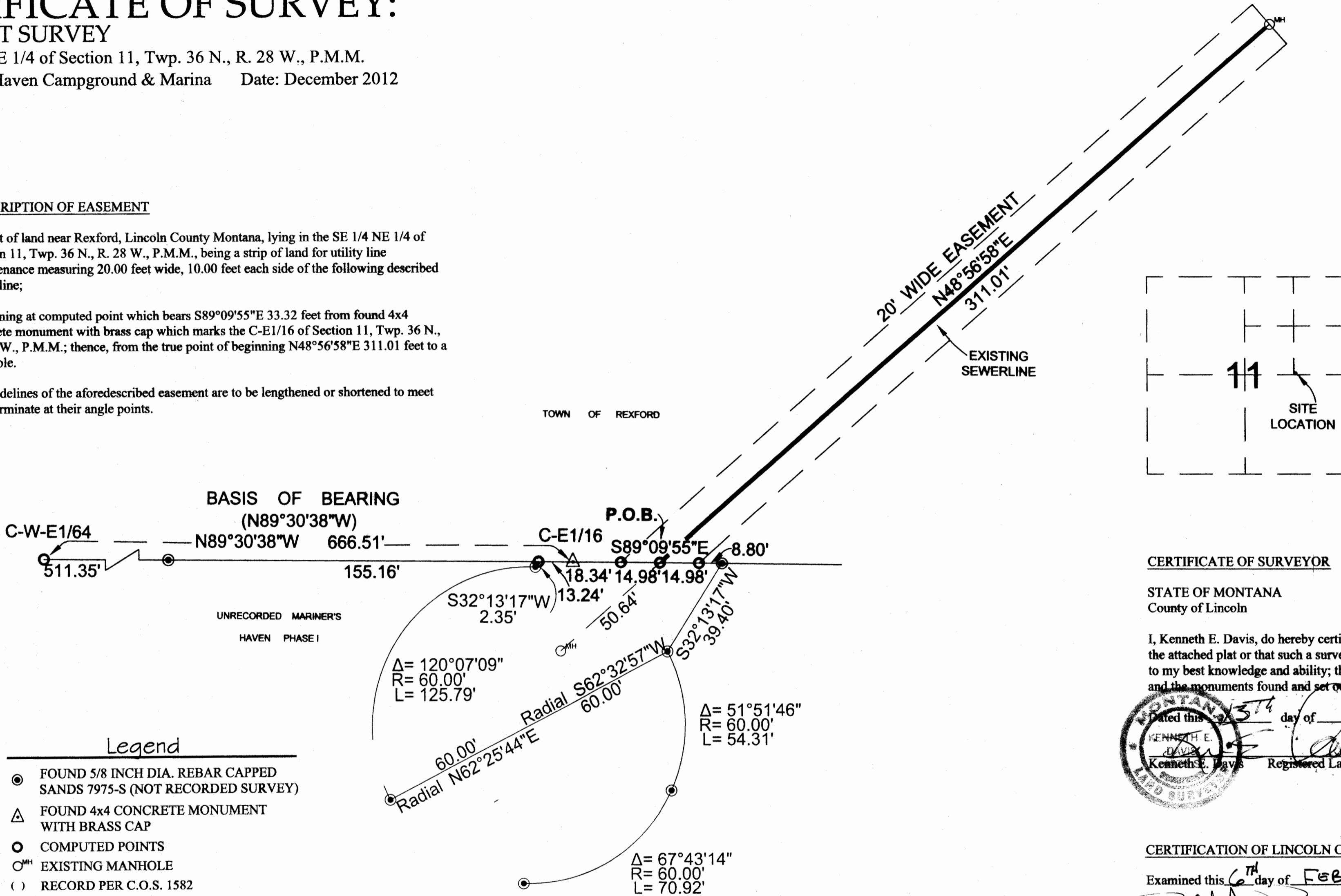

- Legend**
- FOUND 5/8 INCH DIA. REBAR CAPPED SANDS 7975-S (NOT RECORDED SURVEY)
  - ▲ FOUND 4x4 CONCRETE MONUMENT WITH BRASS CAP
  - COMPUTED POINTS
  - <sup>MH</sup> EXISTING MANHOLE
  - ( ) RECORD PER C.O.S. 1582

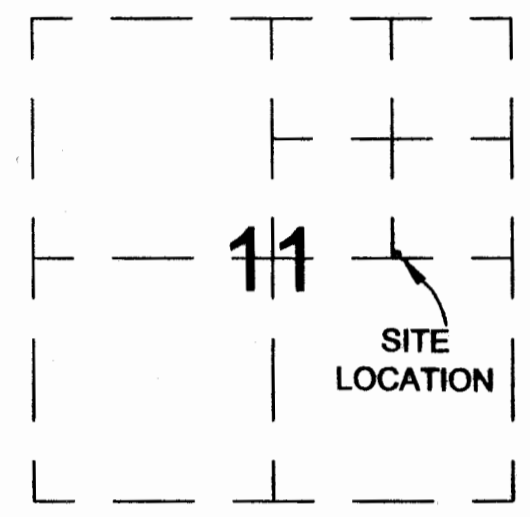

**CERTIFICATE OF SURVEYOR**

STATE OF MONTANA  
County of Lincoln

I, Kenneth E. Davis, do hereby certify that I have performed the survey shown on the attached plat or that such a survey was performed under my direct supervision to my best knowledge and ability; that said survey is true and complete as shown and the monuments found and set occupy the position shown hereon.

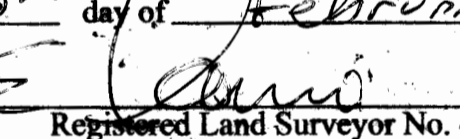
Dated this 13<sup>th</sup> day of February, 2013 A.D.  
  
 Kenneth E. Davis Registered Land Surveyor No. 4975-S

**CERTIFICATION OF LINCOLN COUNTY EXAMINING LAND SURVEYOR:**

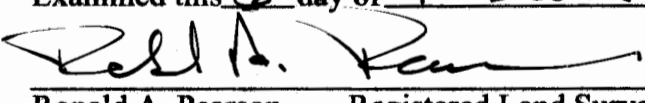
Examined this 6<sup>th</sup> day of FEBRUARY, 2013 A.D.  
  
 Ronald A. Pearson Registered Land Surveyor No. 9008LS

STATE OF MONTANA  
COUNTY OF LINCOLN

Filed on this 15<sup>th</sup> day of February, 2013 A.D. at 2:30 O'clock P.m.

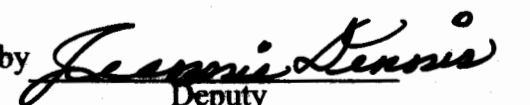
 County Clerk and Recorder by  Deputy

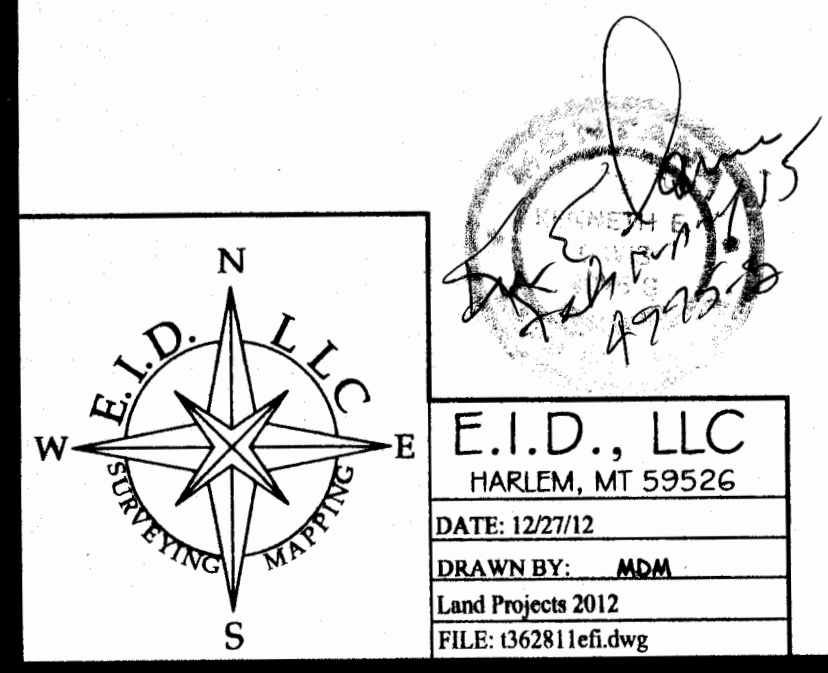

**E.I.D., LLC**  
 HARLEM, MT 59526  
 DATE: 12/27/12  
 DRAWN BY: MDM  
 Land Projects 2012  
 FILE: 1362811efl.dwg

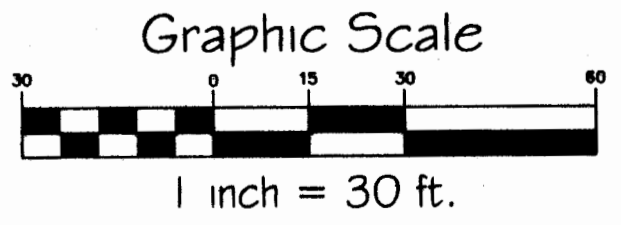

CERTIFICATE OF SURVEY NO. 4196  
Doc 243543