

AMENDED PLAT OF: BOUNDARY LINE ADJUSTMENT LOTS 46 & 47 BLOCK 1 OF ANGEL ISLAND PLAT NO. 2522A In the SW 1/4 of Section 20, Twp. 29 N., R. 33 W., P.M.M. For: Harold D. & Lori M. Alexander Date: December 2012

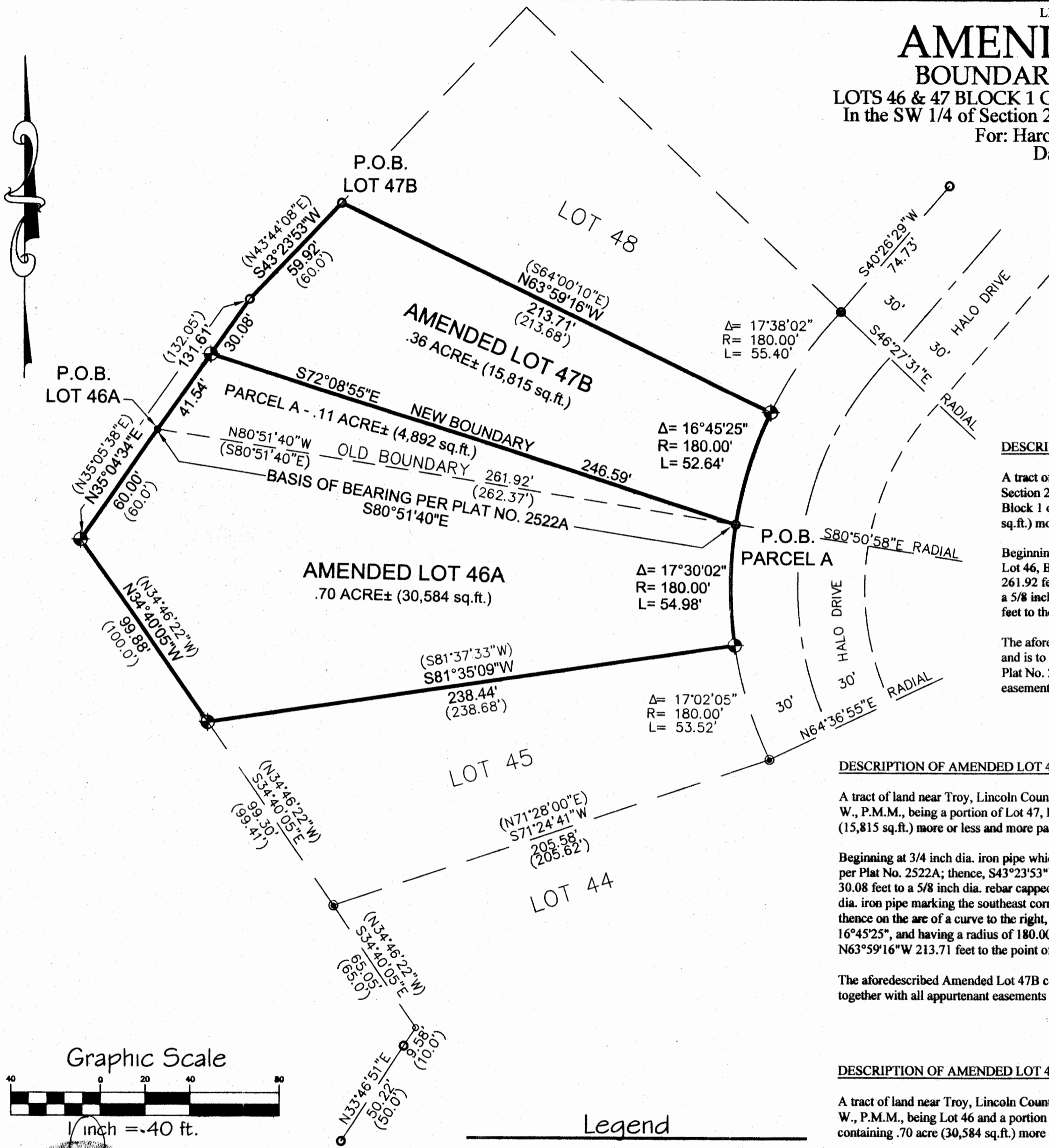

DESCRIPTION OF PARCEL A

A tract of land near Troy, Lincoln County Montana, lying in the SW 1/4 of Section 20, Twp. 29 N., R. 33 W., P.M.M., being a portion of Lot 47, Block 1 of Angel Island per Plat No. 2522A, containing .11 acre (4,892 sq.ft.) more or less and more particularly described as follows:

Beginning at 3/4 inch dia. iron pipe which marks the northeast corner of Lot 46, Block 1 of Angel Island per Plat No. 2522A; thence, N80°51'40"W 261.92 feet to a 1/4 inch dia. bare rebar; thence, N35°04'34"W 41.54 feet to a 5/8 inch dia. rebar capped K.E.D., 4975-S; thence, S72°08'55"E 246.59 feet to the point of beginning.

The aforesaid Parcel A contains .11 acre (4,892 sq.ft.) more or less and is to become a permanent part of Lot 46, Block 1 of Angel Island per Plat No. 2522A and is subject to and together with all appurtenant easements of record.

DESCRIPTION OF AMENDED LOT 47B

A tract of land near Troy, Lincoln County Montana, lying in the SW 1/4 of Section 20, Twp. 29 N., R. 33 W., P.M.M., being a portion of Lot 47, Block 1 of Angel Island per Plat No. 2522A, containing .36 acre (15,815 sq.ft.) more or less and more particularly described as follows:

Beginning at 3/4 inch dia. iron pipe which marks the northwest corner of Lot 47, Block 1 of Angel Island per Plat No. 2522A; thence, S43°23'53"W 59.92 feet to a 3/4 inch dia. iron pipe; thence, S35°04'34"W 30.08 feet to a 5/8 inch dia. rebar capped K.E.D. 4975-S; thence, S72°08'55"E 246.59 feet to a 3/4 inch dia. iron pipe marking the southeast corner of said Lot 47 and having a radial bearing of S80°50'58"E; thence on the arc of a curve to the right, a distance of 52.64 feet, turning through a delta angle of 16°45'25", and having a radius of 180.00 feet to a 5/8 inch dia. rebar capped K.E.D. 4975-S; thence, N63°59'16"W 213.71 feet to the point of beginning.

The aforesaid Amended Lot 47B contains .36 acre (15,815 sq.ft.) more or less and is subject to and together with all appurtenant easements of record.

DESCRIPTION OF AMENDED LOT 46A

A tract of land near Troy, Lincoln County Montana, lying in the SW 1/4 of Section 20, Twp. 29 N., R. 33 W., P.M.M., being Lot 46 and a portion of Lot 47, Block 1 of Angel Island per Plat No. 2522A, containing .70 acre (30,584 sq.ft.) more or less and more particularly described as follows:

Beginning at 1/4 inch dia. bare rebar marking the northwest corner of Lot 46, Block 1 of Angel Island per Plat No. 2522A; thence, N35°04'34"E 41.54 feet to a 5/8 inch dia. rebar capped K.E.D. 4975-S; thence, S72°08'55"E 246.59 feet to a 3/4 inch dia. iron pipe marking the northeast corner of said Lot 46 and having a radial bearing of S80°50'58"E; thence on the arc of a curve to the left, a distance of 54.98 feet, turning through a delta angle of 17°30'02", and having a radius of 180.00 feet, to a 5/8 inch dia. rebar capped K.E.D., 4975-S; thence, S81°35'09"W 238.44 feet to a 5/8 inch dia. rebar capped K.E.D., thence, N34°40'05"W 99.88 feet to a 5/8 inch dia. rebar capped K.E.D., 4975-S; thence, N35°04'34"E 60.00 feet to the point of beginning.

The aforesaid Amended Lot 46A contains .70 acre (30,584 sq.ft.) more or less and is subject to and together with all appurtenant easements of record.

CERTIFICATE OF ADJUSTMENT/PURPOSE

We, the undersigned property owners, do hereby certify that the purpose of this survey is to relocate a common boundary between adjoining lands inside a platted subdivision; therefore this survey is exempt from review as a subdivision being completed pursuant to Section 76-3-207(1)(d) M.C.A., which states:

- "for five or fewer lots within a platted subdivision, the relocation of common boundaries;"
- Furthermore, Parcel A (the portion of land being added to Lot 46) is exempt from sanitation review by D.E.Q. pursuant to 17.36.605(2)(a) as a parcel that does not have any existing facilities for water supply, wastewater disposal, and solid waste disposal, if no new facilities will be constructed on the parcel. AND, Amended Lot 46A, & Amended Lot 47B is exempt from sanitation review by D.E.Q. being completed pursuant to 17.36.605(2) (b) a parcel that has no existing facilities for water supply, wastewater disposal, or solid waste disposal other than those that were previously approved by the reviewing authority under Title 76, chapter 4, part 1, MCA, or that were exempt from such review, if:
- (i) no new facilities will be constructed on the parcel; and
- (ii) the division of land will not cause approved facilities to violate any conditions of approval, and will not cause exempt facilities to violate any conditions of exemption.

Dated this 28th day of January, 2013 A.D.

Harold D. Alexander
Harold D. Alexander
Lori M. Alexander
Lori M. Alexander

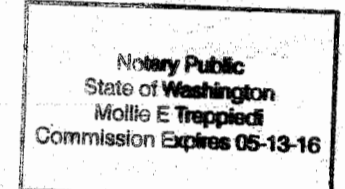

STATE OF Washington
County of Pierce

On this 28th day of January, 2013 A.D. before me, a Notary Public in and for the State of Washington, Harold D. & Lori M. Alexander, personally appeared known to me to be the persons whose names are subscribed to the within instrument and acknowledged to me that they executed the same.

Mollie E. Trappold
Notary Public My Commission Expires

TREASURER CERTIFICATION

I hereby certify that all real property taxes and special assessments assessed and levied on the land to be divided have been paid. Dated this 7 day of February 2013

Nancy Trotter Higgins by Joni Hinton
Treasurer Lincoln County Montana



CERTIFICATE OF SURVEYOR

STATE OF MONTANA
County of Lincoln

I, Kenneth E. Davis, do hereby certify that I have performed the survey shown on the attached plat or that such a survey was performed under my direct supervision to my best knowledge and ability; that said survey is true and complete as shown and the monuments found and set occupy the position shown hereon.

Dated this 10th day of December, 2012 A.D.
Kenneth E. Davis
Kenneth E. Davis Registered Land Surveyor No. 4975-S

CERTIFICATION OF LINCOLN COUNTY EXAMINING LAND SURVEYOR:

Examined this 14th day of December, 2012 A.D.
Ronald A. Pearson
Ronald A. Pearson Registered Land Surveyor No. 9008LS

STATE OF MONTANA
COUNTY OF LINCOLN

Filed on this 7th day of February 2013 A.D. at 10:40 O'clock A.M.
Tommy D. Lewis by Jeanne Dennis
County Clerk and Recorder Deputy

~~AMENDED PLAT NO. CS 4195 RB~~

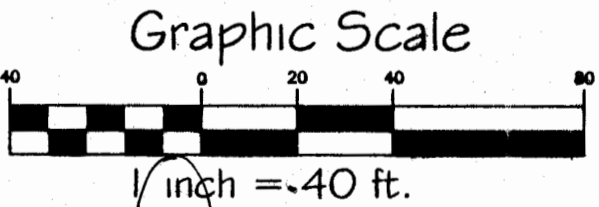

- ### Legend
- ◆ FOUND 5/8 INCH DIA. REBAR WITH A 1/4 INCH DIA. PLASTIC CAP STAMPED K.E.D. 4975-S
 - FOUND 3/4 INCH DIA. IRON PIPE
 - FOUND 5/8 INCH DIA. REBAR CAPPED 10686L
 - FOUND 1/4 INCH DIA. BARE REBAR
 - COMPUTED POINTS
 - () RECORD PER PLAT NO. 2522A

E.I.D., LLC
HARLEM, MT 59526
DATE: 12/04/12
DRAWN BY: GTR
Land Projects 2012
FILE: t293320a.dwg

Consent to platting Doc# 243375 P.F.# 11328

Doc# 243376