

RIGHT-OF-WAY EXHIBIT

FOR A PORTION OF FOREST SERVICE ROAD No. 8019
 LOCATED IN GOV'T LOTS 6, 7 AND 8 AND THE
 SW1/4SW1/4 SEC. 29, T.29N., R.33W., P.M., MT.
 LINCOLN COUNTY, MONTANA
 JANUARY 2013

BULL LAKE

PROJECTED GLO MEANDER LINE

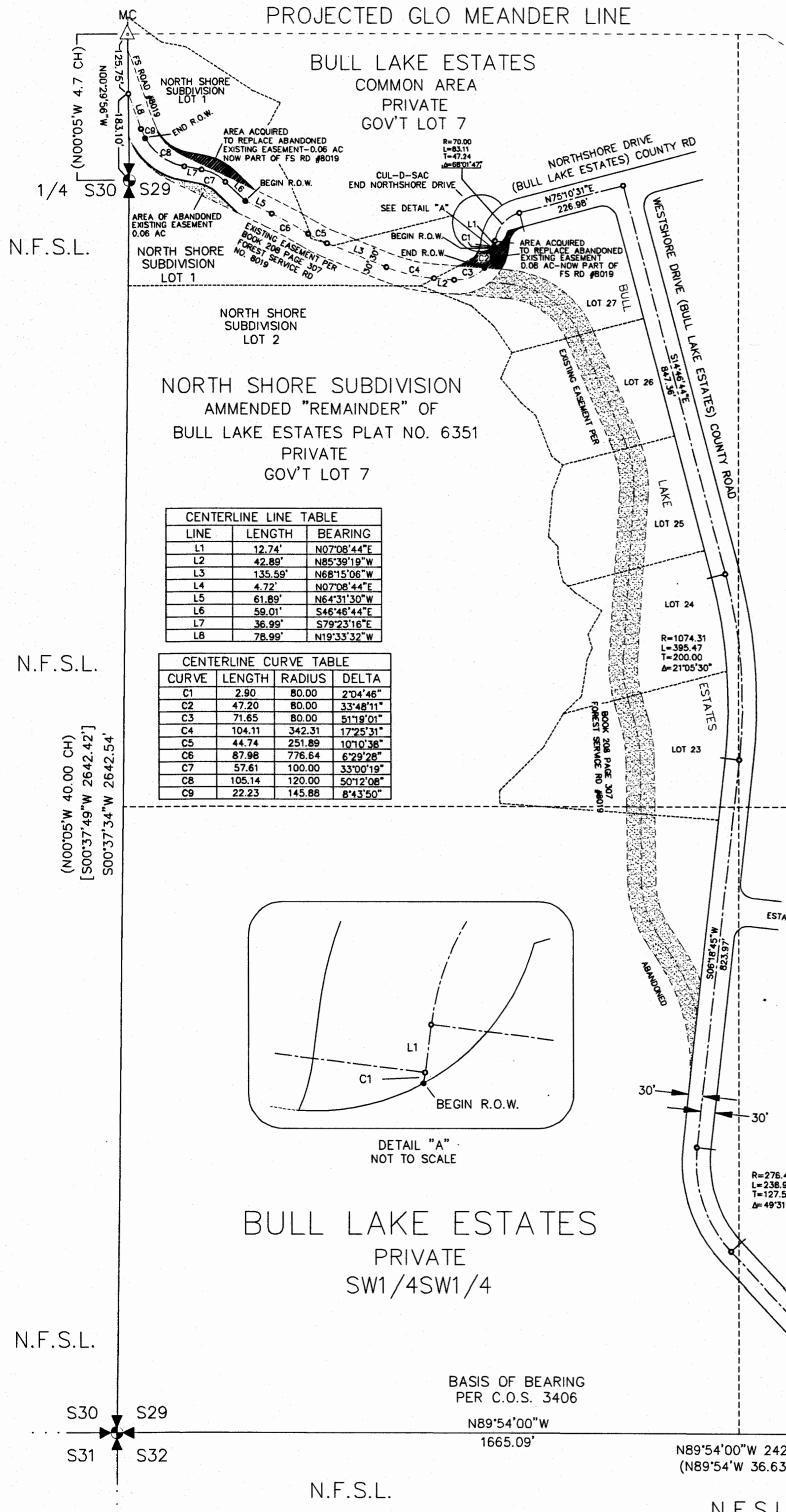

CENTERLINE LINE TABLE

LINE	LENGTH	BEARING
L1	12.74'	N07°08'44"E
L2	42.89'	N85°39'19"W
L3	135.59'	N68°15'06"W
L4	4.72'	N07°08'44"E
L5	61.89'	N64°31'30"W
L6	59.01'	S46°46'44"E
L7	36.99'	S79°23'16"E
L8	78.99'	N19°33'32"W

CENTERLINE CURVE TABLE

CURVE	LENGTH	RADIUS	DELTA
C1	2.90	80.00	2°04'46"
C2	47.20	80.00	33°48'11"
C3	71.65	80.00	51°19'01"
C4	104.11	342.31	17°25'31"
C5	44.74	251.89	10°10'36"
C6	87.98	776.64	6°29'28"
C7	57.61	100.00	33°00'19"
C8	105.14	120.00	50°12'08"
C9	22.23	145.88	8°43'50"

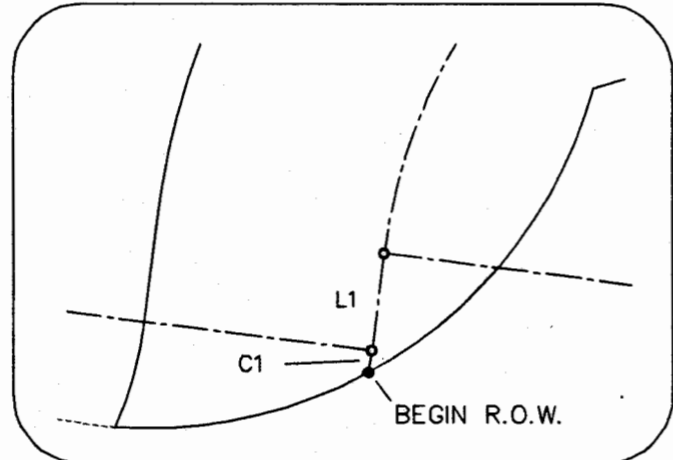

DETAIL "A"
NOT TO SCALE

HISTORY OF SURVEY
 1903 G.L.O. FRACTIONAL SUBDIVISION AND MEANDERS BY JOHN P. HENSELWOOD
 2000 PLAT NO. 6351, BULL LAKE ESTATES, BY KENNETH E. DAVIS, MT. REG. NO. 4975S
 2005 CERTIFICATE OF SURVEY NO. 3406 BY KENNETH E. DAVIS, MT. REG. NO. 4975S
 2008 PLAT NO. 6950, NORTH SHORE SUBDIVISION, BY KENNETH E. DAVIS, MT. REG. NO. 4975S

METHOD OF SURVEY
 NO SURVEY WAS PERFORMED FOR THIS EXHIBIT. ALL BEARINGS AND DISTANCES ARE BASED ON CERTIFICATE OF SURVEY NO. 3406 AND USING THE CENTERLINE DATA PROVIDED ON THAT CERTIFICATE.

BASIS OF BEARING
 ALL BEARINGS ARE BASED UPON CERTIFICATE OF SURVEY NO. 3406

PURPOSE OF EXHIBIT
 THIS EXHIBIT IS TO AID THE U. S. FOREST SERVICE IN ACQUIRING RIGHT-OF-WAY THROUGH PRIVATE LAND.

SURVEYOR'S NOTES
 THIS EXHIBIT WAS BASED ON CERTIFICATE OF SURVEY NO. 3046, BY KENNETH E. DAVIS, REG. NO. 4975S.
 THIS EXHIBIT IS NOT TO BE USED AS A LEGAL SUBDIVISION—FOR RIGHT OF WAY PURPOSES ONLY
 THIS RIGHT OF WAY BEGINS AND ENDS AT THE INTERSECTION OF THE TRUE BOUNDARY AND THE ROAD CENTERLINES.

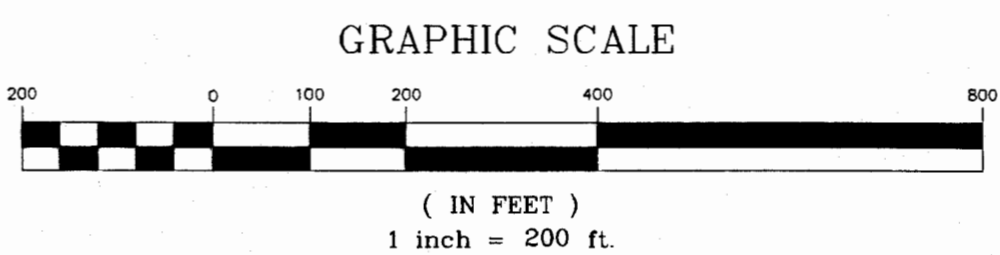

NOTE: A DISCREPANCY WAS DISCOVERED BETWEEN THE 2000 PLAT NO. 6351 OF BULL LAKE ESTATES AND THE 2005 C.O.S. NO. 3406 BOTH BY KENNETH E. DAVIS, MT. REG. NO. 4975S. THE 2000 PLAT SHOWS A DISTANCE OF 742.67' BETWEEN THE CENTERLINE OF NORTHSHORE DRIVE AND THE MEANDER CORNER ON THE WEST SIDE OF BULL LAKE. THE 2005 C.O.S. SHOWS A DISTANCE OF 757.05' BETWEEN THE SAME TWO POINTS.



LEGEND

- 3 1/4" DIAM. BLM BRASS CAP—PER CERTIFICATE OF SURVEY NO. 3406 (SECTION CORNER)
- 3 1/4" DIAM. BLM BRASS CAP—PER CERTIFICATE OF SURVEY NO. 3406 (1/4 CORNER)
- 3 1/4" DIAM. BLM BRASS CAP—PER CERTIFICATE OF SURVEY NO. 3406 (MEANDER CORNER)
- 5/8" DIAMETER REBAR WITH A 1 1/4" DIAMETER PLASTIC CAP STAMPED KED 4975-S
- BEGIN/END ROW (NOT SET)
- PC's, PT's, POC's, POT's, PI's (NOT SET)
- SECTION LINES
- PROJECTED GLO MEANDER LINE
- PROTRACTED SECTION SUBDIVISION LINES
- NATIONAL FOREST SYSTEM LANDS
- PLAT NO. 6351 BY KENNETH E. DAVIS, MT. REG. NO. 4975S
- PROJECTED BEARING AND DISTANCE
- 1903 GLO FRACTIONAL SUBDIVISION AND MEANDERS
- ABANDONED EXISTING EASEMENT=2.45 ACRES
- ACQUIRED EASEMENT TO REPLACE ABANDONED EXISTING EASEMENT=0.14 ACRES

KOOTENAI NATIONAL FOREST, 31374 HWY. 2 WEST, LIBBY, MT 59923, (406) 293-6211

U.S. DEPARTMENT OF AGRICULTURE
 FOREST SERVICE NORTHERN REGION
 KOOTENAI NATIONAL FOREST
 LINCOLN COUNTY, MONTANA

A PORTION OF FOREST SERVICE ROAD No. 8019
 LOCATED WITHIN
 GOV'T LOTS 6, 7 & 8 AND THE SW 1/4 SW 1/4, SEC. 29
 T.29N., R33W., P.M., MT.
 EXHIBIT "A"

APPROVED FOR RIGHT-OF-WAY PURPOSES

BY DATE 1/14/2013
 ROBERT J. MALYEVAC, ACTING FOREST ENGINEER

DRAWN BY: T. HOMMEL 1/9/2013 FILE: BULL LAKE ESTATES ROW.DWG SHEET 1 OF 1
 CHECKED BY: S. MASON

243010 BOOK: CS SURVEYS PAGE: 4190 Pages: 1
 STATE OF MONTANA LINCOLN COUNTY
 RECORDED: 01/15/2013 3:36 KOI: CERT/SURVE
 TAMMY D. LAUER CLERK AND RECORDER
 FEE: \$0.00 BY: FOR FILED

CS 4190