

CERTIFICATE OF SURVEY

RETRACEMENT

LOCATED IN THE SE $\frac{1}{4}$ SE $\frac{1}{4}$ SEC. 11 & THE SW $\frac{1}{4}$ SW $\frac{1}{4}$ SEC. 12
AND THE NW $\frac{1}{4}$ SEC. 13, NE $\frac{1}{4}$ SW $\frac{1}{4}$ & NW $\frac{1}{4}$ SW $\frac{1}{4}$ OF SEC. 13
ALL IN TOWNSHIP 27 NORTH RANGE 30 WEST P.M.,M.
FOR: MONT. DEPT. OF TRANSPORTATION
DATE: OCTOBER 2012

PURPOSE: RETRACE EXISTING R/W AND
PROVIDE MATERIAL EVIDENCE
PER 76-3-404 M.C.A.

EXEMPTION NOTE:

The "remainder" tracts of land shown on this Certificate of Survey is exempt from the Montana Subdivision and Platting Act per.

"If a division of land is exempt from the Act's surveying and subdivision review requirements because it is created by the acquisition of land for state highways (section 76-3-209, MCA), a "remainder" parcel created by the division is also exempt from the requirements of the Act. 44 Op. Att'y Gen. No. 25 (1992)"

AND

"If an earlier acquisition of right-of-way for a state highway project has severed a "remainder" parcel from the holdings of a landowner, the owner's subsequent conveyance of the "remainder" does not constitute a division of land [section 76-3-103(3),MCA] which must be surveyed under section 76-3-401, MCA. Consequently, a clerk and recorder may not require that the parcel be surveyed and a survey document be filed, before the clerk will accept for recording an instrument transferring the parcel. 44 Op. Att'y Gen. No. 25 (1992)"

LEGEND

- PARCEL BOUNDARY LINE
- EXTERNAL SECTION LINE
- INTERNAL SECTION LINE
- HWY. CENTERLINE
- FOUND SECTION COR. 3/4" BLM BRASS CAP
- FOUND 1/4 COR. SEE COORDINATE DETAIL FOR DESCRIPTION
- FOUND 1/8TH COR. SEE COORDINATE DETAIL FOR DESCRIPTION
- FOUND SURVEY MONUMENT SEE COORDINATE DETAIL FOR DESCRIPTION
- FOUND 2" MDT ALUM. CAP 10999LS
- SET 1/8TH COR. A 3/4" ALUM. CAP 14742LS
- SET 2" MDT ALUM. CAP ON 5/8"x24" REBAR 14742LS
- COMPUTED C₁ COR. POINT FALLS IN SCHRIEBER LAKE NOT SET
- COMPUTED POINT NOT SET
- FOUND 2" MDT AC. 14729LS

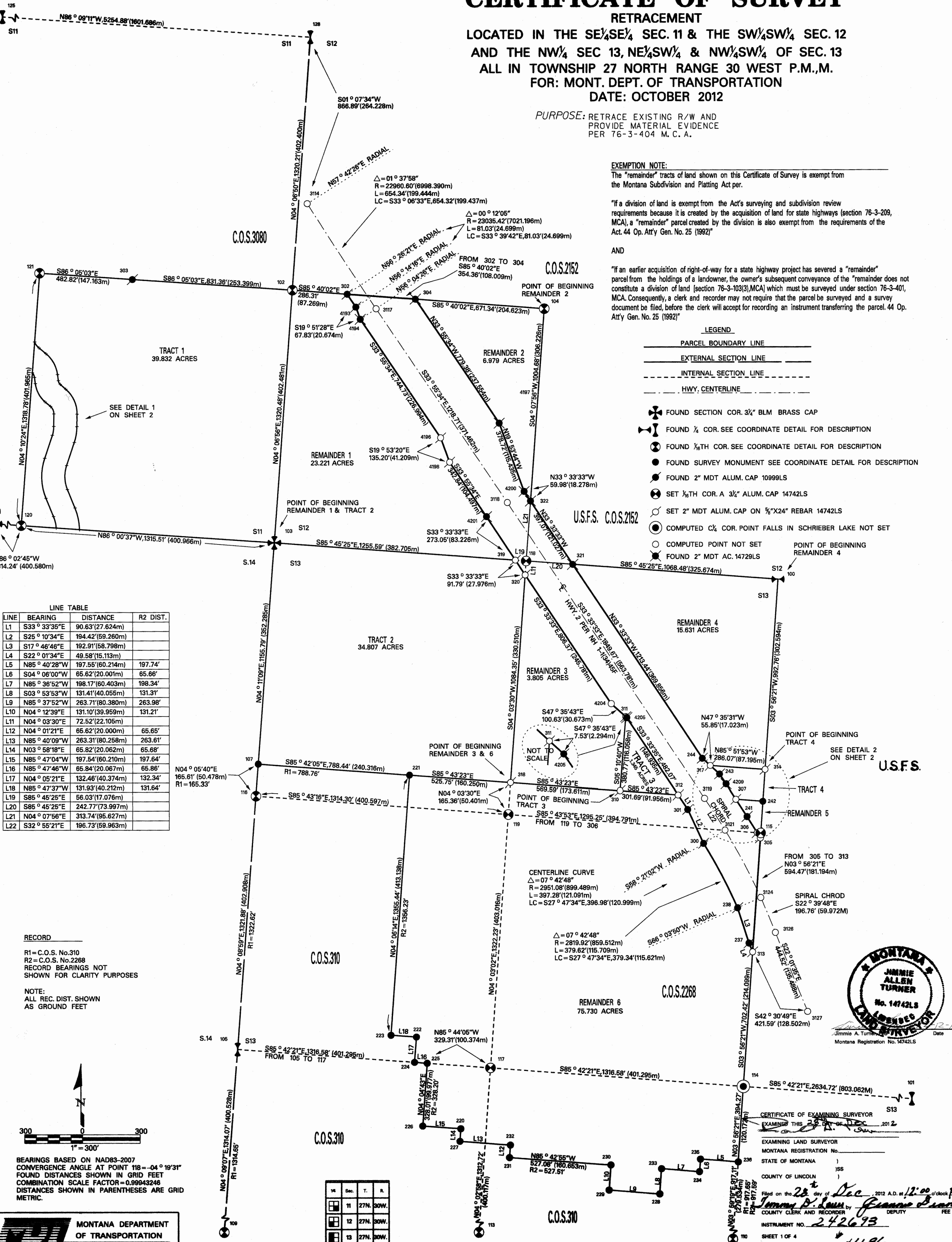

LINE	BEARING	DISTANCE	R2 DIST.
L1	S33° 33' 35" E	90.63' (27.624m)	
L2	S25° 10' 34" E	194.42' (59.260m)	
L3	S17° 46' 46" E	192.91' (58.798m)	
L4	S22° 01' 34" E	49.58' (15.113m)	
L5	N85° 40' 28" W	197.55' (60.214m)	197.74'
L6	S04° 06' 00" W	65.62' (20.001m)	65.66'
L7	N85° 36' 52" W	198.17' (60.403m)	198.34'
L8	S03° 53' 53" W	131.41' (40.056m)	131.31'
L9	N85° 37' 52" W	263.71' (80.380m)	263.98'
L10	N04° 12' 39" E	131.10' (39.959m)	131.21'
L11	N04° 03' 30" E	72.52' (22.105m)	
L12	N04° 01' 21" E	65.62' (20.000m)	65.65'
L13	N85° 40' 09" W	263.31' (80.258m)	263.61'
L14	N03° 58' 18" E	65.82' (20.062m)	65.68'
L15	N85° 47' 04" W	197.54' (60.210m)	197.64'
L16	N85° 47' 46" W	65.84' (20.067m)	65.86'
L17	N04° 05' 21" E	132.46' (40.374m)	132.34'
L18	N85° 47' 37" W	131.93' (40.212m)	131.64'
L19	S85° 45' 25" E	56.03' (17.076m)	
L20	S85° 45' 25" E	242.77' (73.997m)	
L21	N04° 07' 56" E	313.74' (95.627m)	
L22	S32° 55' 21" E	196.73' (59.963m)	

RECORD
R1=C.O.S. No.310
R2=C.O.S. No.2268
RECORD BEARINGS NOT
SHOWN FOR CLARITY PURPOSES
NOTE:
ALL REC. DIST. SHOWN
AS GROUND FEET

BEARINGS BASED ON NAD83-2007
CONVERGENCE ANGLE AT POINT 118 = -04° 19' 31"
FOUND DISTANCES SHOWN IN GRID FEET
COMBINATION SCALE FACTOR=0.99943246
DISTANCES SHOWN IN PARENTHESES ARE GRID
METRIC.



CERTIFICATE OF EXAMINING SURVEYOR
EXAMINED THIS 28th day of Dec, 2012
EXAMINING LAND SURVEYOR
MONTANA REGISTRATION No. 14742LS
STATE OF MONTANA
COUNTY OF LINCOLN
FILED on the 28th day of Dec, 2012 A.D. at 12:00 o'clock P.M.
Jimmie A. Turner
COUNTY CLERK AND RECORDER
INSTRUMENT NO. 242673
SHEET 1 OF 4
CERTIFICATE OF SURVEY NO. 4186

CERTIFICATE OF SURVEY

RETRACEMENT
DETAIL SHEET
FOR: MONT. DEPT. OF TRANSPORTATION
DATE: OCTOBER 2012

PURPOSE: RETRACE EXISTING R/W AND
PROVIDE MATERIAL EVIDENCE
PER 76-3-404 M. C. A.

DETAIL 1
NOT TO SCALE

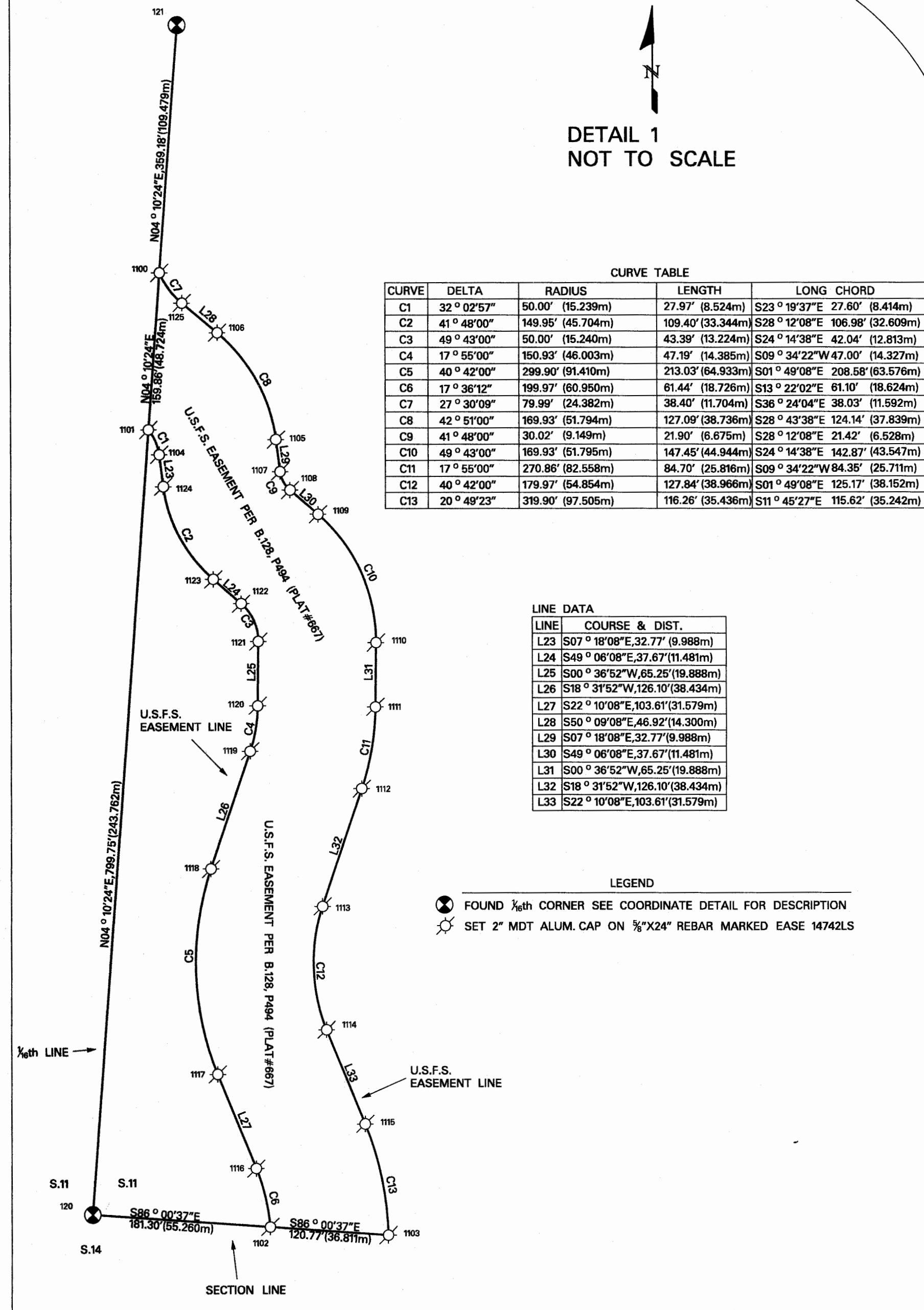

DETAIL 2
NOT TO SCALE

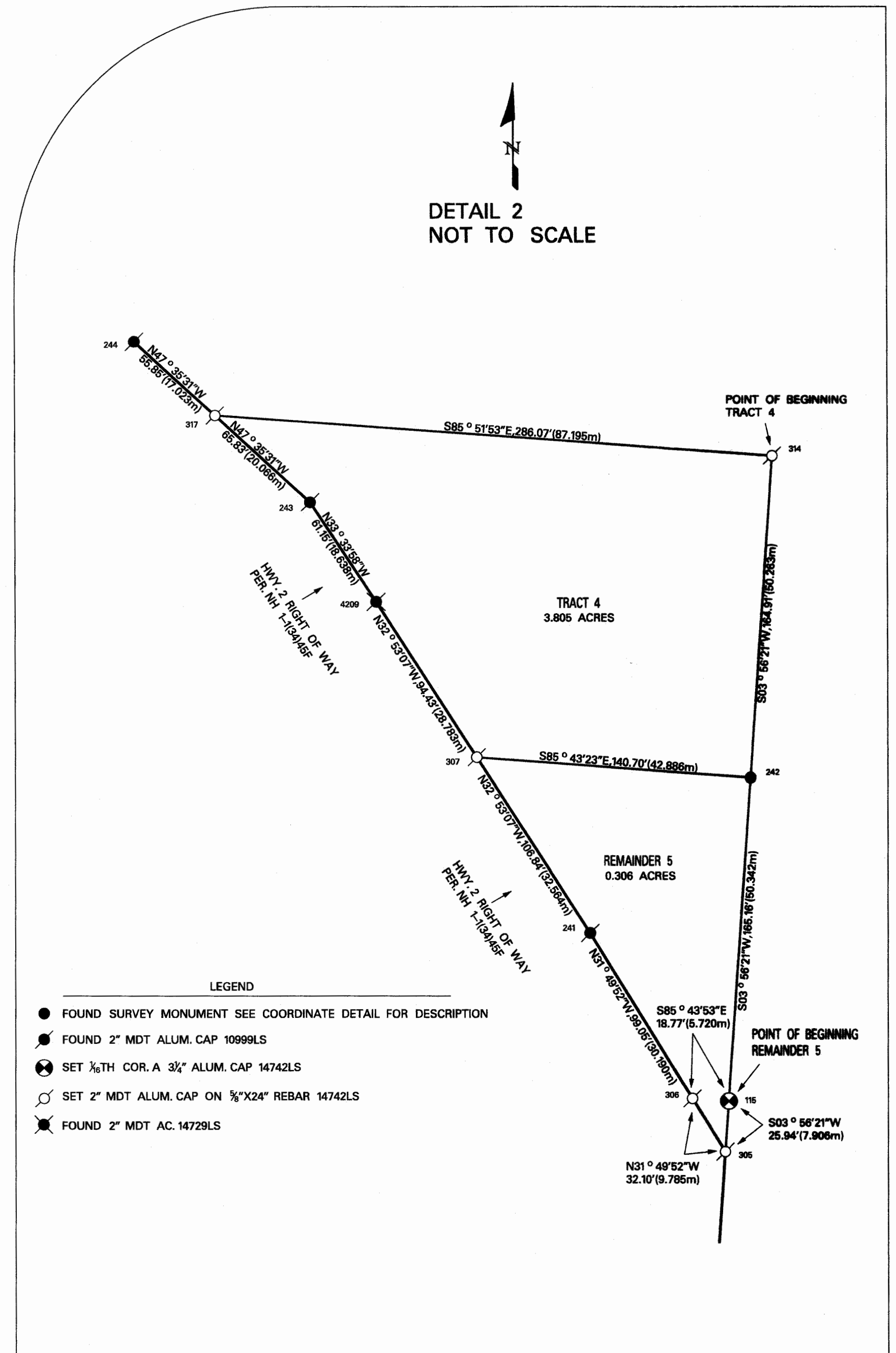

CERTIFICATE OF SURVEY

RETRACEMENT
LEGAL DESCRIPTION SHEET
FOR: MONT. DEPT. OF TRANSPORTATION
DATE: OCTOBER 2012

PURPOSE: RETRACE EXISTING R/W AND
PROVIDE MATERIAL EVIDENCE
PER 76-3-404 M. C. A.

TRACT 1

A Tract of land located in Lincoln County Montana more particularly described as follows:
The SE $\frac{1}{4}$ SE $\frac{1}{4}$ of section 11, Township 27 North, Range 30 West, P.M.,M.; including an
Easement as shown in Book 128, Page 494 of Lincoln County records and as shown
on this Certificate Of Survey; containing 39.832 acres more or less and subject to any
easements being appurtenant or of record.

REMAINDER 1

A Tract of land located in the SW $\frac{1}{4}$ SW $\frac{1}{4}$ of Section 12, Township 27 North, Range 30 West, P.M.,M. all within
Lincoln County Montana, more particularly described as follows: Beginning at the Southwest corner of Section 12 of
said Township and Range, thence along the following courses; N.04 ° 06'56"E., 1320.48 feet along the West Section line
of said Section 12 to the Northwest corner of the SW $\frac{1}{4}$ SW $\frac{1}{4}$ of said Section; thence S.85 ° 40'02"E., 286.31 feet
along the North line of the SW $\frac{1}{4}$ SW $\frac{1}{4}$ of said Section 12 to the Westerly Right-Of-Way line of U.S.
number two as per Montana Highway Project Number NH1-1(34)45F; thence Southerly along said Right-Of-Way along a
curve to the left whose Radius is 23035.42 feet and a central angle of 00 ° 12'05" a lenght of 81.03 feet; thence
S.19 ° 51'28"E., 67.83 feet along said Right-Of-Way; thence S.33 ° 55'34"E., 744.73 feet along said Right-Of-Way; thence
S.19 ° 53'20"E., 135.20 feet along said Right-Of-Way; thence S.33 ° 55'34"E., 342.84 feet alon said Right-Of-Way; thence
S.33 ° 33'33"E., 273.05 feet along said Right-Of-Way to the South line of said section 12; thence N.85 ° 45'25"W.,
1255.59 feet along said South line of Section 12 to the point of beginning, containing 23.221 acres more or less
and subject to any easements being appurtenant or of record.

REMAINDER 2

A Tract of land located in the SW $\frac{1}{4}$ SW $\frac{1}{4}$ of Section 12, Township 27 North, Range 30 West, P.M.,M. all within
Lincoln County Montana, more particularly described as follows: Beginning at the Northeast corner of SW $\frac{1}{4}$ SW $\frac{1}{4}$ Section
12 of said Township and Range, thence S.04 ° 07'56"W., 1004.68 feet along the West line of the SW $\frac{1}{4}$ SW $\frac{1}{4}$ of said
Section 12 to the Easterly Right-Of-Way line of U.S. Highway number two as per Montana Highway Project Number
NH1-1(34)45F; thence N.33 ° 33'33"W., 59.98 feet along said Right-Of-Way; thence N.19 ° 53'44"W., 378.72 feet along said
Right-Of-Way; thence N.33 ° 55'34"W., 779.38 feet along said Right-Of-Way to the North line of the SW $\frac{1}{4}$ SW $\frac{1}{4}$ of said
Section 12; thence S.85 ° 40'02"E., 671.34 feet along said North line to the point of beginning, containing 6.979 acres
more or less and subject to any easements being appurtenant or of record.

TRACT 2

A Tract of land located in the NW $\frac{1}{4}$ NW $\frac{1}{4}$ of Section 13, Township 27 North, Range 30 West, P.M.,M. all within
Lincoln County Montana, more particularly described as follows: Beginning at the Northwest corner of Section 13 of
said Township and Range, thence S.85 ° 45'25"E., 1255.59 feet along the North line of said Section 13 to the Westerly
Right-Of-Way line of U.S. Highway number two as per Montana Highway Project Number NH1-1(34)45F; thence
S.33 ° 33'33"E., 91.79 feet along said Right-Of-Way to the East line of the NW $\frac{1}{4}$ NW $\frac{1}{4}$ of said Section 13; thence
S.04 ° 03'30"W., 1084.35 feet along said East line; thence N.85 ° 43'23"W., 525.75 feet to a point which is the Northeast
corner of that tract of land shown on Certificate Of Survey number 310 of Lincoln County Montana records; thence
N.85 ° 42'05"W., 788.44 feet along the North line of said Certificate Of Survey to the West line of said Section 13;
thence N.04 ° 11'09"E., 1155.79 feet along said West line of Section 13 to the point of beginning, containing 34.807
acres more or less and subject to any easements being appurtenant or of record.

REMAINDER 3

A Tract of land located in the NE $\frac{1}{4}$ NW $\frac{1}{4}$ of Section 13, Township 27 North, Range 30 West, P.M.,M. all within
Lincoln County Montana, more particularly described as follows: Beginning at point which bears N.04 ° 03'30"E., 165.36
feet from the Southwest corner of the NE $\frac{1}{4}$ NW $\frac{1}{4}$ of said Section 13 said point being the point of beginning for
the Tract of land herein described; thence from said point of beginning N.04 ° 03'30"E., 1084.35 feet along the West
line of the NE $\frac{1}{4}$ NW $\frac{1}{4}$ of said Section 13 to the Westerly Right-Of-Way line of U.S. Highway number two as
per Montana Highway Project Number NH1-1(34)45F; thence S.33 ° 33'33"E., 806.37 feet along said Right-Of-Way; thence
S.47 ° 35'43"E., 100.63 feet along said Right-Of-Way; thence S.05 ° 10'40"W., 380.77 feet; thence N.85 ° 43'23"W., 569.59 feet
to the point of beginning, containing 3.805 acres more or less and subject to any easements being appurtenant
or of record.

REMAINDER 4

A Tract of land located in the NE $\frac{1}{4}$ NW $\frac{1}{4}$ of Section 13, Township 27 North, Range 30 West, P.M.,M. all within
Lincoln County Montana, more particularly described as follows: Beginning at the North $\frac{1}{4}$ corner of said Section 13; thence
S.03 ° 56'21"W., 992.76 feet along the East line of the NE $\frac{1}{4}$ NW $\frac{1}{4}$ of said Section 13; thence N.85 ° 51'53"W., 286.07
feet to the Easterly Right-Of-Way line of U.S. Highway number two as per Montana Highway Project Number
NH1-1(34)45F; thence N.47 ° 35'31"W., 55.85 feet along said Right-Of-Way; thence N.33 ° 33'33"W., 1213.44 feet along said
Right-Of-Way to the North line of said Section 13; thence S.85 ° 45'25"E., 1068.48 feet along said North line to the
point of beginning, containing 15.631 acres more or less and subject to any easements being appurtenant or of record.

REMAINDER 6

A Tract of land located in the NW $\frac{1}{4}$ of Section 13 and the NE $\frac{1}{4}$ SW $\frac{1}{4}$ and the NW $\frac{1}{4}$ SW $\frac{1}{4}$ of Section 13,
Township 27 North, Range 30 West, P.M.,M. all within Lincoln County Montana, more particularly described as follows:
Begining at point which bears N.04 ° 03'30"E., 165.36 feet from the Southwest corner of the NE $\frac{1}{4}$ NW $\frac{1}{4}$ of said Section
13 said point being the point of beginning for the Tract of land herein described; thence from said point of beginning
S.85 ° 43'23"E., 871.28 feet to the Westerly Right-Of-Way line of U.S. Highway number two as per Montana Highway
Project Number NH1-1(34)45F; thence S.33 ° 33'35"E., 90.63 feet along said Right-Of-Way thence S.25 ° 10'34"E., 194.42 feet along
of said Right-Of-Way; thence along a curve to the right whose Radius is 2819.92 feet with a central angle
of 07 ° 42'48" a distance of 379.62 feet along said Right-Of-Way; thence S.17 ° 46'46"E., 192.91 feet along said Right-Of-Way;
thence S.22 ° 01'34"E., 49.58 feet along said Right-Of-Way to the East line of the SE $\frac{1}{4}$ NW $\frac{1}{4}$; thence
S.03 ° 56'21"W., 1096.69 feet along said East line to a point on the Northerly line of Certificate Of Survey number 310 of
Lincoln County Records; thence through the following courses along the Northerly line of Said Certificate of Survey number 310:
N.85 ° 40'28"W., 197.55 feet; thence S.04 ° 06'00"W., 65.62 feet; thence N.85 ° 36'52"W., 198.17 feet; thence S.03 ° 53'53"W., 131.41
feet; thence N.85 ° 37'52"W., 263.71 feet; thence N.04 ° 12'39"E., 131.10 feet; thence N.85 ° 42'55"W., 527.08 feet; thence N.04 ° 01'12"E.,
65.62 feet; thence N.85 ° 40'09"W., 263.31 feet; thence N.03 ° 58'18"E., 65.82 feet; thence N.85 ° 47'04"W., 197.54 feet; thence
N.04 ° 04'43"E., 328.01 feet; thence N.85 ° 47'46"W., 65.84 feet; thence N.04 ° 05'21"E., 132.46 feet; thence N.85 ° 47'37"W., 131.93 feet;
thence N.04 ° 06'14"E., 1355.44 feet; thence leaving said Northerly line of Certificate Of Survey number 310 S.85 ° 43'23"E.,
525.75 feet to the point of beginning, containing 75.730 acres more or less and subject to any easements being appurtenant
or of record.

See Deed of Reference Book 335, Page 107 and Certificate of Survey number 2268

REMAINDER 5

A Tract of land located in the NE $\frac{1}{4}$ NW $\frac{1}{4}$ and the SE $\frac{1}{4}$ NW $\frac{1}{4}$ of Section 13, Township 27 North, Range 30 West, P.M.,M. all
within Lincoln County Montana, more particularly described as follows: Beginning at point which is the Southeast corner of NE $\frac{1}{4}$ NW $\frac{1}{4}$
of said Section 13; thence S.03 ° 56'21"W., 25.94 feet to along the East line of the SE $\frac{1}{4}$ NW $\frac{1}{4}$ of said Section 13 to the Easterly
Right-Of-Way line of U.S. Highway number two as per Montana Highway Project Number NH1-1(34)45F; thence N.31 ° 49'52"W., 131.15
feet along said Right-Of-Way; thence N.32 ° 53'07"W., 106.84 feet along said Right-Of-Way; thence S.85 ° 43'23"E., 140.70 feet to the East
line of the NE $\frac{1}{4}$ NW $\frac{1}{4}$ of said Section 13; thence S.03 ° 56'21"W., 165.16 feet along said East line to the point of beginning, containing
0.306 acres more or less and subject to any easements being appurtenant or of record.

See Deed of Reference Book 335, Page 107 and Certificate of Survey number 2268

TRACT 4

A Tract of land located in the NE $\frac{1}{4}$ NW $\frac{1}{4}$ of Section 13, Township 27 North, Range 30 West, P.M.,M. all within
Lincoln County Montana, more particularly described as follows: Beginning at point which bears S.03 ° 56'21"W., 992.76
feet from the North $\frac{1}{4}$ corner of the said Section 13 said point being the point of beginning for
the Tract of land herein described; thence from said point of beginning S.03 ° 56'21"W., 164.91 feet along the East
line of the NE $\frac{1}{4}$ NW $\frac{1}{4}$ of said Section 13; thence N.85 ° 43'23"W., 140.70 feet to the Westerly Right-Of-Way line of
U.S. Highway number two as per Montana Highway Project Number NH1-1(34)45F; thence N.32 ° 53'07"W., 94.43
feet along said Right-Of-Way; thence N.33 ° 33'58"W., 61.15 feet along said Right-Of-Way; thence N.47 ° 35'31"W.,
65.83 feet along said Right-Of-Way; thence S.85 ° 51'53"E., 286.07 feet to the point of beginning, containing 3.805 acres
more or less and subject to any easements being appurtenant or of record.

See Deed of Reference Book 265, Page 508 of Lincoln County Records

TRACT 3

A Tract of land located in the NE $\frac{1}{4}$ NW $\frac{1}{4}$ of Section 13, Township 27 North, Range 30 West, P.M.,M. all within
Lincoln County Montana, more particularly described as follows: Beginning at point which bears N.04 ° 03'30"E., 165.36 feet
and S.85 ° 43'23"E., 569.59 feet from the Southwest corner of the NE $\frac{1}{4}$ NW $\frac{1}{4}$ said point being the point of beginning
for the tract of land herein described: thence from said point of beginning N.05 ° 10'40"W., 380.77 feet to the Westerly Right-Of-Way
line of U.S. Highway number two as per Montana Highway Project Number NH1-1(34)45F; thence S.47 ° 35'43"E., 7.53 feet
along said Right-Of-Way; thence S.33 ° 33'35"E., 482.07 feet along said Right-Of-Way; thence N.85 ° 43'23"W., 301.69 feet to the
point of beginning, containing 1.345 acres more or less and subject to any easements being appurtenant or of record.

See Deed of Reference Book 265, Page 509 of Lincoln County Records

CERTIFICATE OF SURVEY

RETRACEMENT COORDINATE DETAIL SHEET FOR: MONT. DEPT. OF TRANSPORTATION DATE: OCTOBER 2012

PURPOSE: RETRACE EXISTING R/W AND
PROVIDE MATERIAL EVIDENCE
PER 76-3-404 M. C. A.

PROJECT COORDINATE AND CONTROL DATA

Metric State Plane control, NAD 83-2007 was extended to this project using GPS Static Observations with Trimble R-8 and 5700 receivers from the following HARN Stations C509, CAMP and G380. Property corners, R /W monuments and references were positioned with both GPS-RTK, and conventional means from the project control. Metric coordinates as shown right.

PROJECT POINT COORDINATES AND DESCRIPTION DATA

Point	North	East	Description
100	445675.709	160706.020	3 1/4" AC. 7322LS
101	444711.084	161451.429	3 1/4" BLM BRASS CAP
102	446036.300	159937.644	3 1/4" AC. 7322LS
103	445634.857	159908.759	3 1/4" BLM BRASS CAP
104	446006.087	160336.402	3 1/4" AC. RLS9958
105	444831.312	159850.285	3 1/4" BLM BRASS CAP
107	445263.512	159883.045	1 1/4" YPC 4661S
109	444431.835	159821.287	1 1/4" YPC ILLEGIBLE
110	444372.471	160622.923	3 1/4" AC. 7322LS
113	444402.146	160222.199	1 1/4" YPC 4661LS
114	444771.216	160650.622	CALCULATED C/L CORNER FALLS IN LAKE POINT NOT SET
115	445173.462	160678.321	SET 3 1/4" AC. 14742LS
116	445233.163	159879.441	1 1/4" YPC 4661S
117	444801.264	160250.453	SET 3 1/4" AC. 14742LS
118	445605.279	160307.444	SET 3 1/4" AC. 14742LS
119	445203.273	160278.921	SET 3 1/4" AC. 14742LS
120	445662.756	159508.765	3 1/4" AC. 5612S
121	446063.855	159538.017	3 1/4" AC. 5612S
122	445690.379	159109.139	3 1/4" AC. 5612S
125	446545.125	158368.435	FND. COR. TREE STUMP SET 3 1/4" AC. 14742LS
128	446437.664	159966.512	3 1/4" BLM BRASS CAP
220	444704.579	160203.293	1 1/4" YPC 4661S
221	445265.499	160122.685	1 1/4" YPC 4661S
222	444850.471	160133.223	1 1/4" YPC 4661S
223	444853.421	160093.119	1 1/4" YPC 4661S
224	444810.200	160130.344	1 1/4" YPC 4661S
225	444808.729	160150.357	1 1/4" RPC 9953LS
226	444709.005	160143.246	1 1/4" YPC 4661S
227	444684.565	160201.903	1 1/4" YPC 4661S
228	444600.576	160517.945	1 1/4" YPC 4661S
229	444606.699	160437.799	1 1/4" YPC 4661S
230	444646.550	160440.733	5 /8" REBAR
231	444658.553	160280.529	1 1/4" RPC 9953LS
232	444678.504	160281.932	1 1/4" YPC 4661S
233	444640.538	160520.668	1 1/4" RPC 9953LS
234	444635.919	160580.894	1 1/4" YPC 4661S
235	444655.869	160582.324	1 1/4" YPC 4661S
236	444651.328	160642.366	1 1/4" YPC 4661S
237	444998.819	160659.662	
238	445054.809	160641.708	
241	445199.538	160856.694	2" MDT AC. 10999LS
242	445223.685	160681.779	5 /8" REBAR
243	445266.585	160613.080	2" MDT AC. 10999LS
244	445291.598	160585.695	2" MDT AC. 10999LS
300	445157.092	160587.796	2" MDT AC. 10999LS
301	445210.723	160562.587	2" MDT AC. 10999LS
302	446029.707	160024.663	2" MDT AC. 10999LS
303	446053.605	159684.836	2" MDT AC. 10999LS
304	446021.547	160132.364	FOUND 2" MDT AC. 14729LS
305	445165.575	160677.778	SET 2" MDT. ALUM. CAP ON 5/8"X24" REBAR 14742LS
306	445173.888	160672.617	SET 2" MDT. ALUM. CAP ON 5/8"X24" REBAR 14742LS
307	445226.884	160639.013	SET 2" MDT. ALUM. CAP ON 5/8"X24" REBAR 14742LS
310	445240.600	160455.616	SET 2" MDT. ALUM. CAP ON 5/8"X24" REBAR 14742LS
311	445357.731	160464.396	SET 2" MDT. ALUM. CAP ON 5/8"X24" REBAR 14742LS
312	445233.742	160547.316	SET 2" MDT. ALUM. CAP ON 5/8"X24" REBAR 14742LS
313	444984.809	160665.330	SET 2" MDT. ALUM. CAP ON 5/8"X24" REBAR 14742LS
314	445273.830	160685.232	SET 2" MDT. ALUM. CAP ON 5/8"X24" REBAR 14742LS
317	445280.118	160598.264	SET 2" MDT. ALUM. CAP ON 5/8"X24" REBAR 14742LS
318	445253.548	160282.488	SET 2" MDT. ALUM. CAP ON 5/8"X24" REBAR 14742LS
319	445606.542	160290.415	SET 2" MDT. ALUM. CAP ON 5/8"X24" REBAR 14742LS
320	445583.229	160305.880	SET 2" MDT. ALUM. CAP ON 5/8"X24" REBAR 14742LS
321	445599.804	160381.239	FOUND 2" MDT AC. 14729LS
322	445700.658	160314.335	FOUND 2" MDT AC. 14729LS
1100	445954.467	159530.050	SET 2" MDT. ALUM. CAP ON 5/8"X24" REBAR 14742LS EASE.
1101	445905.872	159526.504	SET 2" MDT. ALUM. CAP ON 5/8"X24" REBAR 14742LS EASE.
1102	445658.911	159563.891	SET 2" MDT. ALUM. CAP ON 5/8"X24" REBAR 14742LS EASE.
1103	445656.350	159600.613	SET 2" MDT. ALUM. CAP ON 5/8"X24" REBAR 14742LS EASE.
1104	445898.146	159529.836	SET 2" MDT. ALUM. CAP ON 5/8"X24" REBAR 14742LS EASE.
1105	445902.793	159566.094	SET 2" MDT. ALUM. CAP ON 5/8"X24" REBAR 14742LS EASE.
1106	445935.974	159547.907	SET 2" MDT. ALUM. CAP ON 5/8"X24" REBAR 14742LS EASE.
1107	445892.886	159567.364	SET 2" MDT. ALUM. CAP ON 5/8"X24" REBAR 14742LS EASE.
1108	445887.133	159570.449	SET 2" MDT. ALUM. CAP ON 5/8"X24" REBAR 14742LS EASE.
1109	445879.616	159579.127	SET 2" MDT. ALUM. CAP ON 5/8"X24" REBAR 14742LS EASE.
1110	445839.910	159597.009	SET 2" MDT. ALUM. CAP ON 5/8"X24" REBAR 14742LS EASE.
1111	445820.023	159596.795	SET 2" MDT. ALUM. CAP ON 5/8"X24" REBAR 14742LS EASE.
1112	445794.670	159582.520	SET 2" MDT. ALUM. CAP ON 5/8"X24" REBAR 14742LS EASE.
1113	445758.229	159580.305	SET 2" MDT. ALUM. CAP ON 5/8"X24" REBAR 14742LS EASE.
1114	445720.096	159581.516	SET 2" MDT. ALUM. CAP ON 5/8"X24" REBAR 14742LS EASE.
1115	445690.852	159593.431	SET 2" MDT. ALUM. CAP ON 5/8"X24" REBAR 14742LS EASE.
1116	445677.058	159559.579	SET 2" MDT. ALUM. CAP ON 5/8"X24" REBAR 14742LS EASE.
1117	445706.302	159547.663	SET 2" MDT. ALUM. CAP ON 5/8"X24" REBAR 14742LS EASE.
1118	445769.846	159545.645	SET 2" MDT. ALUM. CAP ON 5/8"X24" REBAR 14742LS EASE.
1119	445806.288	159567.860	SET 2" MDT. ALUM. CAP ON 5/8"X24" REBAR 14742LS EASE.
1120	445820.415	159560.242	SET 2" MDT. ALUM. CAP ON 5/8"X24" REBAR 14742LS EASE.
1121	445840.302	159560.455	SET 2" MDT. ALUM. CAP ON 5/8"X24" REBAR 14742LS EASE.
1122	445851.985	159555.194	SET 2" MDT. ALUM. CAP ON 5/8"X24" REBAR 14742LS EASE.
1123	445859.502	159546.516	SET 2" MDT. ALUM. CAP ON 5/8"X24" REBAR 14742LS EASE.
1124	445888.239	159531.105	SET 2" MDT. ALUM. CAP ON 5/8"X24" REBAR 14742LS EASE.
1125	445945.137	159536.929	SET 2" MDT. ALUM. CAP ON 5/8"X24" REBAR 14742LS EASE.
3114	446173.487	159961.319	COMPUTED POINT NOT SET
3117	446006.432	160070.259	COMPUTED POINT NOT SET
3118	445698.209	160277.580	COMPUTED POINT NOT SET
3119	445228.402	160589.238	COMPUTED POINT NOT SET
3121	445178.069	160821.828	COMPUTED POINT NOT SET
3124	445071.028	160678.247	COMPUTED POINT NOT SET
3126	445015.687	160701.355	COMPUTED POINT NOT SET
3127	444890.088	160752.167	COMPUTED POINT NOT SET
4193	446009.149	160038.354	2" MDT AC. 10999LS
4194	445989.704	160045.376	FOUND 2" MDT AC. 14729LS
4196	445801.354	160172.066	SET 2" MDT. ALUM. CAP ON 5/8"X24" REBAR 14742LS
4197	445824.434	160264.948	FOUND 2" MDT AC. 14729LS
4198	445762.603	160186.085	SET 2" MDT. ALUM. CAP ON 5/8"X24" REBAR 14742LS
4200	445715.889	160304.231	FOUND 2" MDT AC. 14729LS
4201	445675.896	160244.408	FOUND 2" MDT AC. 14729LS
4204	445378.416	160441.747	COMPUTED POINT NOT SET FALLS IN WATER
4205	445356.184	160466.090	FOUND 2" MDT AC. 14729LS
4209	445251.055	160623.385	FOUND 2" MDT AC. 14729LS

PROJECT CONTROL COORDINATES

NH 27(39)
Schrieber Lake Aquatic Resource Mitigation
UPN 1027007

NOTE: STATE PLANE COORDINATES
HORIZONTAL COORDINATES ARE METERS (NAD83-2007)
ELEVATIONS ARE METERS (NAVD88)

CSF = 0.99943246

MARK	NORTHING	EASTING	ELEV.
------	----------	---------	-------

6001027	445177.266	160512.539	931.020
6011027	445190.927	160372.938	924.761
6021027	445205.854	160242.330	920.752
6031027	444958.852	160427.585	918.389
6041027	444775.396	160701.548	918.905
6051027	444672.572	160547.309	918.775
6061027	444690.731	160408.271	918.447
6071027	444335.298	161149.476	942.617
6081027	444324.655	160623.246	922.108
6091027	445418.721	159638.199	1038.536
6101027	446408.976	159831.012	925.570
6111027	446386.818	159394.328	973.444
6121027	446018.482	159704.500	922.103
53A	445838.557	160194.527	922.717
53Y	446341.315	159825.517	923.201
53Z	445842.732	160174.816	922.293

NOTE: ALL ELEVATIONS ARE GPS DERIVED.

PROJECT CONTROL POINT ABSTRACT

MARK	DESCRIPTION
------	-------------

6001027
SET 58" X 30" REBAR WITH 2" MDT ALUM. HORIZ CONTROL CAP STAMPED 6001027 2011
ON US HIGHWAY 2 AT MILEPOST 54.00 TURN LEFT AND HEAD WEST 280 FEET THEN WALK NORTH 185 FEET
AND THE MARK IS AT THE TOP OF A RIDGE. FROM PP# 134701 MARK IS WEST 55 FEET.
SET WITNESS POST 4 FEET NORTH.
HAND HELD GPS N 48-06-25.4 W 115-24-34.7

6011027
SET 58" X 30" REBAR WITH 2" MDT ALUM. HORIZ CONTROL CAP STAMPED 6011027 2011
ON US HIGHWAY 2 AT MILEPOST 54.00 TURN LEFT AND HEAD WEST FOLLOW ROAD 1015 FEET TO AN
ABANDONED HOUSE. MARK IS 60 FEET SOUTH OF AN ABANDONED HOUSE. MARK IS 30 FEET SOUTHEAST OF
AN OLD PUMPHOUSE. SET WITNESS POST 5 FEET NORTH.
HAND HELD GPS N 48-06-25.4 W 115-24-41.4

6021027
SET 58" X 30" REBAR WITH 2" MDT ALUM. HORIZ CONTROL CAP STAMPED 6021027 2011
ON US HIGHWAY 2 AT MILEPOST 54.00 TURN LEFT AND HEAD WEST 1450 FEET DOWN THE DIRT ROAD.
MARK IS WEST 58 FEET FROM A GATEPOST. SET WITNESS POST 5 FEET NORTH.
HAND HELD GPS N 48-06-25.7 W 115-24-47.7

6031027
SET 58" X 30" REBAR WITH 2" MDT ALUM. HORIZ CONTROL CAP STAMPED 6031027 2011
AT MILEPOST 54.00 TURN LEFT AND HEAD WEST FOLLOW THE ROAD PAST THE ABANDONED HOUSE
TURN AND HEAD SOUTH TO THE APPROX. CENTER OF MEADOW MARK IS 30 FEET NORTH OF SCHREIBER CREEK.
SET WITNESS POST 5 FEET NORTH.

6041027
SET 58" X 30" REBAR WITH 2" MDT ALUM. HORIZ CONTROL CAP STAMPED 6041027 2011
AT MILEPOST 54.11 TURN LEFT AND HEAD WEST 550 FEET. MARK IS 55 FEET WEST OF THE ROAD.
MARK IS 80 FEET FROM THE TREELINE AT THE SOUTH EDGE OF MEADOW.
SET WITNESS POST 5 FEET NORTH.
HAND HELD GPS N 48-06-12.9 W 115-24-24.0

6051027
SET 58" X 30" REBAR WITH 2" MDT ALUM. HORIZ CONTROL CAP STAMPED 6041027 2011
AT MILEPOST 54.11 TURN LEFT AND HEAD WEST 1350 FEET AND TAKE THE RIGHT FORK OF THE
ROAD CONTINUE TO THE END OF THE ROAD. A GAUGING STATION WILL BE DIRECTLY IN FRONT OF
YOU. MARK IS 220 FEET EAST OF THE GAUGING STATION AT THE SOUTHWEST EDGE OF SCHREIBER LAKE.
APPROXIMATELY 10 FEET SOUTH OF THE SOUTHERN EDGE OF SCHREIBER LAKE.
SET WITNESS POST 5 FEET NORTH.
HAND HELD GPS N 48-06-09.3 W 115-24-31.0

6061027
SET 58" X 30" REBAR WITH 2" MDT ALUM. HORIZ CONTROL CAP STAMPED 6061027 2011
ON US HIGHWAY 2 AT MILEPOST 54.11 TURN LEFT AND HEAD WEST AT 1350 FEET TAKE THE
RIGHT FORK AND CONTINUE TO THE END OF THE ROAD. A GAUGING STATION WILL BE DIRECTLY
IN FRONT OF YOU CROSS THE CREEK AND HEAD NORTH 400 FEET FROM THE STATION. MARK IS
100 FEET EAST OF THE TREELINE. SET WITNESS POST 5 FEET NORTH.
HAND HELD GPS N 48-06-09.4 W 115-24-37.8

6071027
SET 58" X 30" REBAR WITH 2" MDT ALUM. HORIZ CONTROL CAP STAMPED 6071027 2011
MARK IS AT U.S. HWY 2 MILEPOST 54.66 25 FEET RIGHT OF CENTERLINE.
SET WITNESS POST 5 FEET NORTH.
HAND HELD GPS N 48-06-00 W 115-24-01

6081027
SET 58" X 30" REBAR WITH 2" MDT ALUM. HORIZ CONTROL CAP STAMPED 6081027 2011
FROM U.S. HWY 2 MILEPOST 54.11 TURN LEFT AND HEAD WEST ON UNMARKED ROAD
GO 0.26 MILES, LEFT TURN GO 1.04 MILES, RIGHT TURN GO 1.08 MILES, RIGHT TURN CONTINUE
AND STOP AT 1.76 MILES FROM HWY 2. MARK IS 15 FEET EAST OF DIRT ROAD.
SET WITNESS POST 5 FEET NORTH.
HAND HELD GPS N 48-05-58 W 115-24-26

6091027
SET 58" X 30" REBAR WITH 2" MDT ALUM. HORIZ CONTROL CAP STAMPED 6091027 2011.
AT MILEPOST 52.58 ON U.S. HWY 2 TURN LEFT AND HEAD WEST 1.11 MILES ON SCHREIBER CREEK ROAD.
MARK IS 12 FEET SOUTH OF CENTERLINE AT A BEND IN THE ROAD.
SET WITNESS POST 5 FEET WEST.
HAND HELD GPS N 48-06-29 W 115-25-17

6101027
SET 58" X 30" REBAR WITH 2" MDT ALUM. HORIZ CONTROL CAP STAMPED 6101027 2011
U.S. HWY 2 MILEPOST 53.076 60 FEET LEFT. MARK IS LOCATED ON SOUTHERLY EDGE OF TURNOUT AT
WEATHER STATION SET WITNESS POST 4 FEET WEST.

6111027
SET 58" X 30" REBAR WITH 2" MDT ALUM. HORIZ CONTROL CAP STAMPED 6111027 2011
TURN LEFT AND HEAD WEST ON SCHREIBER CREEK ROAD AT MILEPOST 52.58. FOLLOW THE ROAD
0.456 MILES TO THE MARK LOCATED ON THE EAST SHOULDER.
SET WITNESS POST 4 FEET SOUTH.

6121027
SET 58" X 30" REBAR WITH 2" MDT ALUM. HORIZ CONTROL CAP STAMPED 6121027 2011
MARK IS LOCATED ON WESTERLY EDGE OF MEADOW 150+/- FEET SOUTHERLY FROM TREE LINE
AND 40 FEET EASTERLY OF A NORTH-SOUTH ROAD AT BOTTOM OF LOGGED HILLSIDE.
SET WITNESS POST 4 FEET EAST.

TBME116
SET 58" X 30" REBAR WITH 2" MDT ALUM. HORIZ CONTROL CAP STAMPED TBME116 2012.
1.65M SOUTHWEST OF 53Y. E116 FOUND PER NGS DATASHEET.

TBM3020
SET 58" X 30" REBAR WITH 2" MDT ALUM. HORIZ CONTROL CAP STAMPED TBM3020 2012.
3020 FOUND PER NGS DATASHEET.

53Z
FOUND 2" ALUMINUM CAP STAMPED 53Z 1987 25 FEET RIGHT OF HIGHWAY 2 CENTERLINE ON THE
NORTH EDGE OF A PULLOUT AT MILEPOST 53.48. WITNESS POST SET 3 FEET WEST.

53A
FOUND 2" ALUMINUM CAP STAMPED 53A 17 FEET LEFT OF HIGHWAY 2 CENTERLINE AT MILEPOST 53.50.
WITNESS POST SET 2 FEET EAST.

53Y
FOUND 2" ALUMINUM CAP STAMPED 53Y 75 FEET RIGHT OF HIGHWAY 2 CENTERLINE AT MILEPOST 53.10.
TWO WITNESS POSTS THE FIRST IS ONE FOOT NORTH AND THE OTHER IS ONE FOOT SOUTH.