

CERTIFICATE OF SURVEY: RETRACEMENT

WEST 83' OF LOTS 24-28, BLOCK 4 OF WEST TROY

Book 284 Page 112

SE 1/4 NW 1/4 & SW 1/4 NE 1/4 of Section 12, Twp. 31 N., R. 34 W., P.M.M.

For: Steven K. & Linda Newstrom

Date: August 2012

PURPOSE OF SURVEY

The purpose of this survey is to retrace the exterior boundaries of the West 83' of Lots 24-28 Block 4 of West Troy, and no new tracts of land are hereby created, therefore this survey is exempt from review as a subdivision pursuant to M.C.A. 76-3-404.

DESCRIPTION OF BOOK 284 PAGE 112

A tract of land in Troy, Lincoln County Montana, lying in the NW 1/4 SE 1/4 of Section 12, Twp. 31 N., R. 34 W., P.M.M., being the West 83.00 feet of Lots 24-28, Block 4 of West Troy, containing .24 acre, 10,410 sq.ft. more or less and is subject to and together with all appurtenant easements of record.

CERTIFICATE OF SURVEYOR

STATE OF MONTANA
County of Lincoln

I, Kenneth E. Davis, a registered land surveyor do hereby certify that I have performed the survey shown on the attached plat or that such a survey was performed under my supervision to my best knowledge and ability; that said survey is true and complete as shown and the monuments found and set occupy the position as shown hereon.

Dated this 13th day of September, 2012 A.D.

Kenneth E. Davis, Registered Land Surveyor No. 4975-S

CERTIFICATION OF LINCOLN COUNTY EXAMINING LAND SURVEYOR:

Examined this 14th day of Sept., 2012, A.D.

Ronald A. Pearson, Registration No. 9008LS

STATE OF MONTANA
COUNTY OF LINCOLNFiled on this 18th day of Sept., 2012, A.D. at 3:15 O'clock P.M.

County Clerk and Recorder

Deputy

E.I.D., LLC
HARLEM, MT 59526

DATE: 08/16/12

DRAWN BY: CJR

Land Projects 2012

FILE: T313412LN.dwg

LEGEND

- SET 5/8 INCH DIA. REBAR WITH A 1 1/4 INCH DIA. PLASTIC CAP STAMPED K.E.D. 4975-S
- FOUND MONUMENT AS NOTED
- FOUND RAILROAD SPIKE/ BOAT SPIKE
- FOUND 5/8 INCH DIA. BARE REBAR
- FOUND 1/2 INCH DIA. REBAR CAPPED J.N. 534
- FOUND 5/8 INCH DIA. REBAR CAPPED K.E.D. 4975-S
- COMPUTED POINT
- RECORD PER WEST TROY

Graphic Scale:



1 inch = 50 ft.

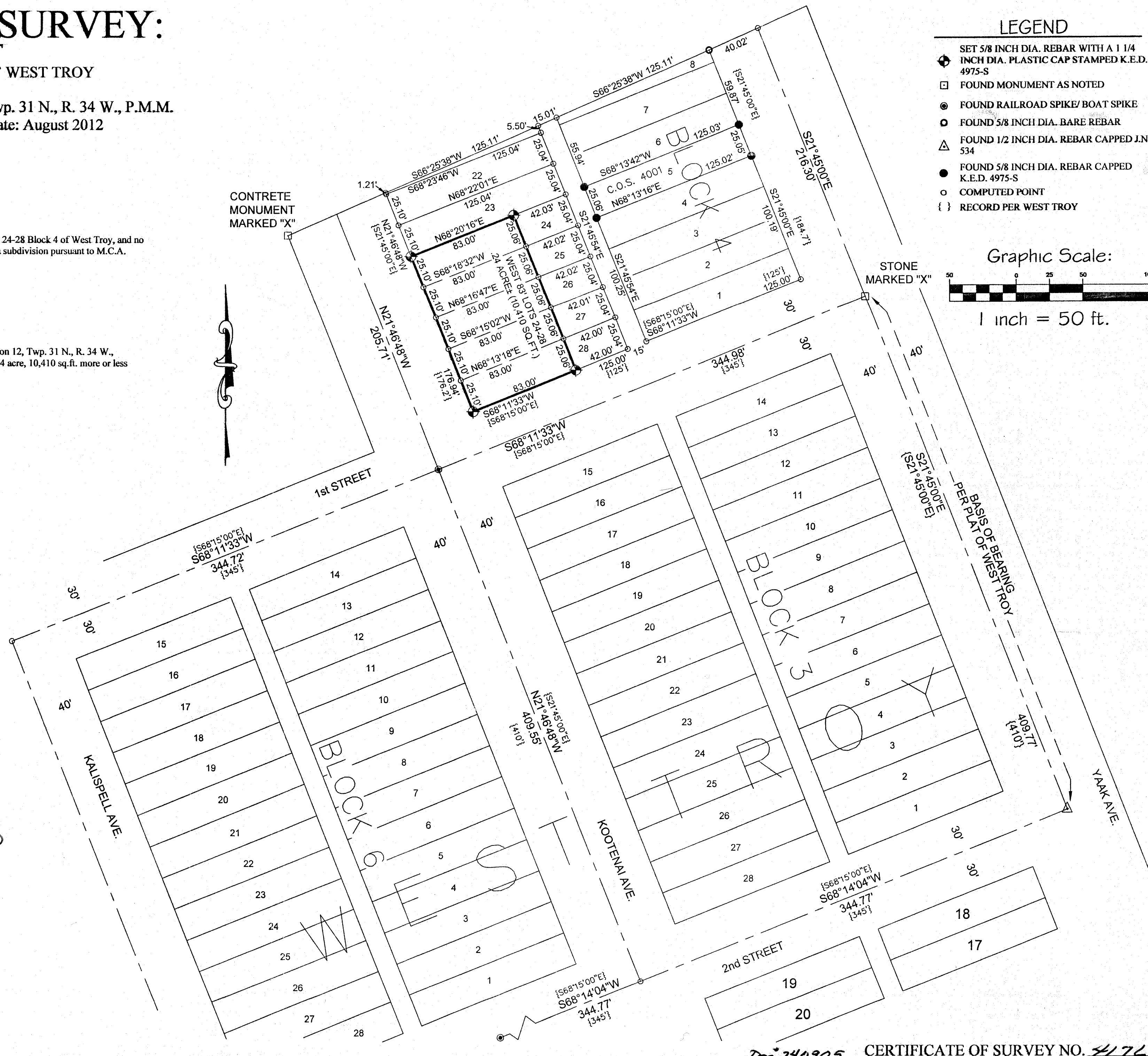

D-240905 CERTIFICATE OF SURVEY NO. 4176