

CERTIFICATE OF SURVEY RETRACEMENT

Lot 4 & Lot 7 Block 9 of Kootenai Vista Annex per Plat No. 2363
In the NW 1/4, Section 27 Twp. 32N., R. 34W., P.M.M.
For: Heather Hofer & Dwayne Hofer Date: June 2012
At the request of: Lois I. Chapel

LEGEND

- SET 5/8 INCH DIA. REBAR WITH A PLASTIC CAP STAMPED K.E.D. 4975-S
- FOUND 2 INCH DIA. PIPE
- FOUND 5/8 INCH DIA. REBAR CAPPED K.E.D. 4975-S
- △ FOUND 5/8 INCH DIA. SET BY JHN 4661-S
- FOUND 1/2 INCH DIA. STEEL ROD
- FOUND 1 1/4 INCH DIA. AXLE
- FOUND SQUARE BOLT IN STEEL CASING
- COMPUTED POINTS
- () RECORD PER PLAT NO.2363

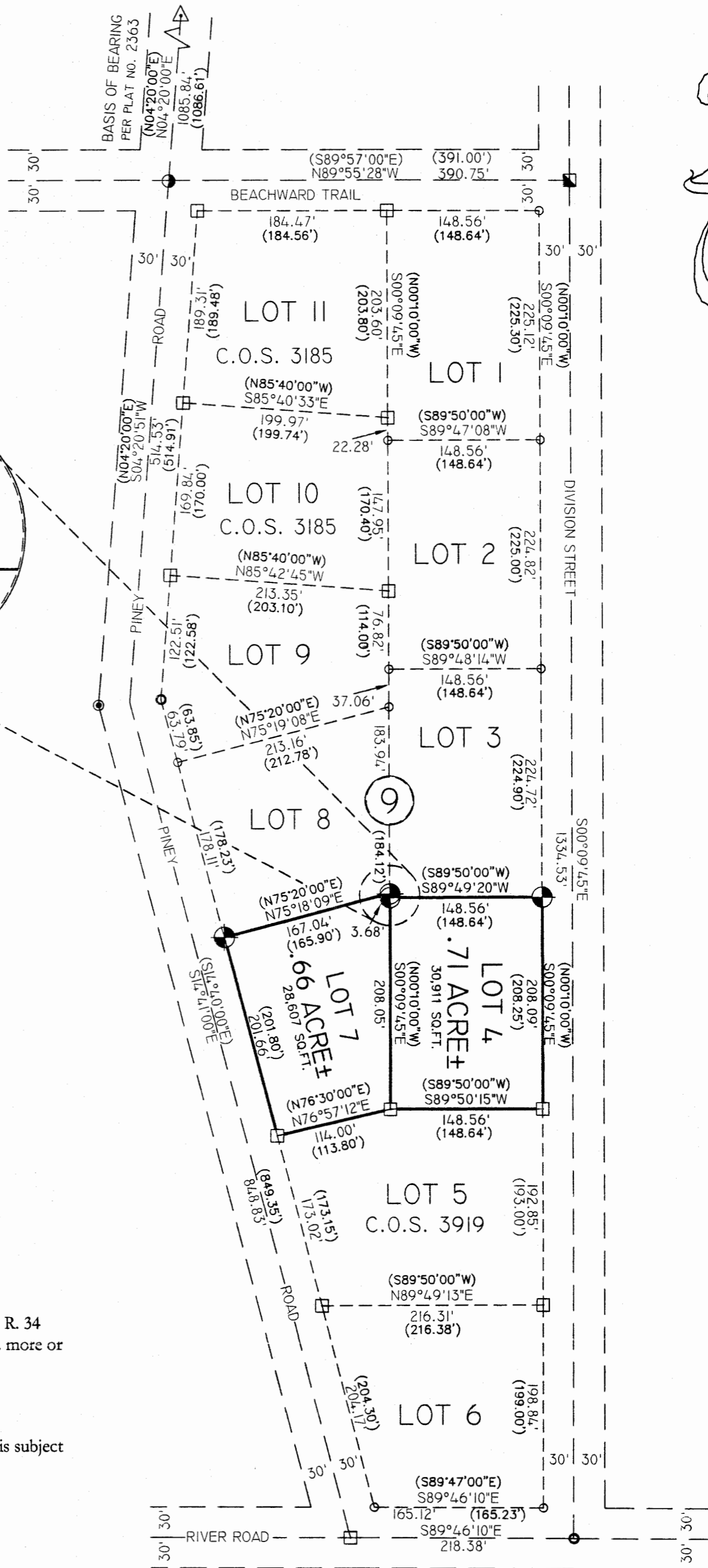
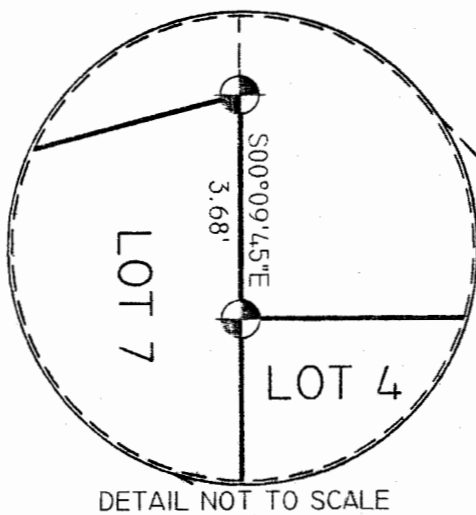

PURPOSE OF SURVEY

The purpose of this survey is to retrace the boundary of an existing tract of record and that no new or additional parcels have been created. Therefore, this survey is exempt from review as a subdivision being completed pursuant to the Montana Subdivision Act, Platting Act, and the Montana Sanitation in Subdivisions Act.(Section 76-3-404) M.C.A.

CERTIFICATE OF SURVEYOR

STATE OF MONTANA
County of Lincoln

I, Kenneth E. Davis, a registered land surveyor do hereby certify that I have performed the survey shown on the attached Certificate of Survey or that such a survey was performed under my supervision to my best knowledge and ability; that said survey is true and complete as shown and the monuments found and set occupy the position shown hereon.

Dated this August, 2012 A.D.

Kenneth E. Davis Registered Land Surveyor No. 4975-S

DESCRIPTION OF LOT 4 & LOT 7

A tracts of land near Troy, in Lincoln County Montana, lying in the SE 1/4 NW 1/4 of Section 27, Twp. 32 N., R. 34 W., P.M.M. being Lot 4 of Block 9 of Kootenai Vista Annex per Plat No. 2363 containing .71 acre 30,911 sq.ft. more or less and is subject to and together with all appurtenant easements of record.

AND

Lot 7 of Block 9 of Kootenai Vista Annex per Plat No. 2363 containing .66 acre 28,607 sq.ft. more or less and is subject to and together with all appurtenant easements of record.

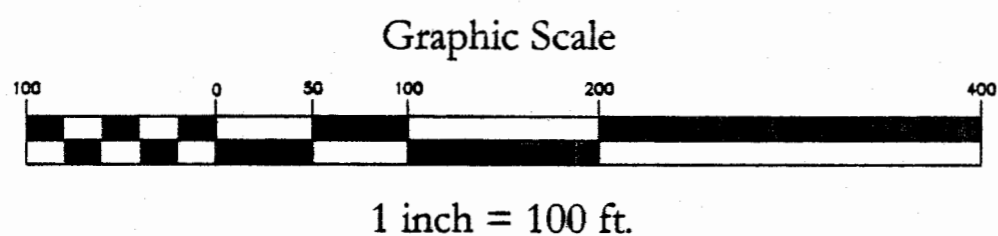

CERTIFICATION OF LINCOLN COUNTY EXAMINING SURVEYOR:

Examined this 4th day of September 2012 A.D.

Ronald A. Pearson
Registration No. 9008LS

STATE OF MONTANA
County of Lincoln

Filed on this 13th day of September, 2012 A.D. at 3:20 O'clock P.m.

Jammy D. Lauer by Clyde E. Ross
County Clerk and Recorder Deputy



E.I.D., LLC
HARLEM, MT 59526
DATE: 06/25/12
DRAWN BY: GJR
Land Projects 2012
FILE: T323427LC.dwg