

BY: BLOCK'S SURVEYING FIRM  
91 BLOCK CREST CT.  
KALISPELL MT. 59901  
PH: & FAX (406) 755-3478  
ESTABLISHED 1987

DATE: JULY 31ST, 2012  
PURPOSE: RETRACEMENT

FOR: SAWMILL RIDGE LLC.  
OWNER: SAME

# CERTIFICATE OF SURVEY

IN THE NE1/4 OF SEC. 17 T.34 N., R.26 W., P.M., M., LINCOLN COUNTY

N 89°48'55"E 2613.56'  
N 89°47'51"E 2613.72' (R)

SEC. 17

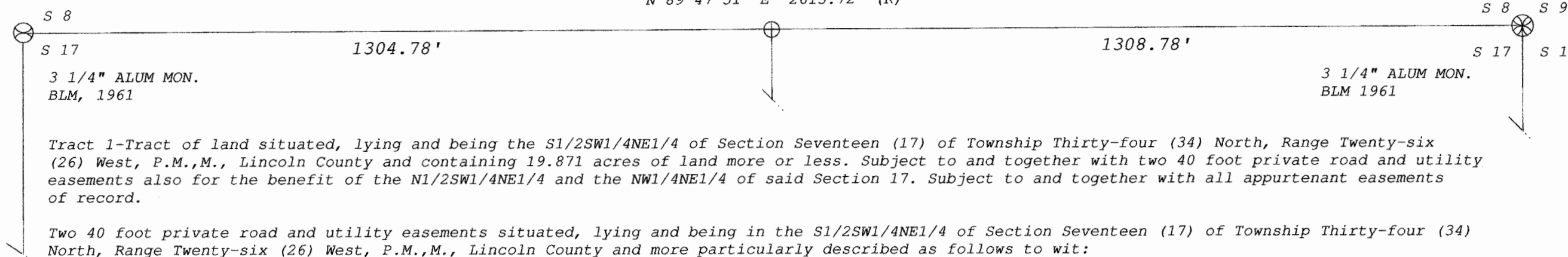
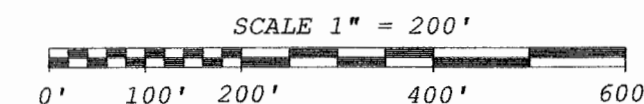
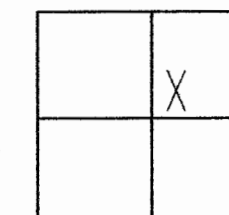

**Purpose of Survey**  
The purpose of this Certificate of Survey is to retrace existing tracts of record and to show material evidence not appearing on any map filed with the county clerk and recorder. No division of land is hereby created. Therefore this survey filed pursuant to MCA 76-3-404 (1)(a) and is exempt from review as a subdivision.

**Easement #1** - Commencing at the C1/4 of said Section 17 which is a found iron pin; thence S 89° 59' 40" E along the South Boundary of the said S1/2SW1/4NE1/4, a distance of 829.56 feet to the TRUE POINT OF BEGINNING; which is a point of curvature of a non-tangent curve, concave to the West, having a radius of 500.00 feet, a central angle of 15° 00' 28", and a chord of 130.59 feet bearing N 1° 59' 42" E; thence Northerly along said curve, a distance of 130.97 feet to the point of curvature of a compound curve, concave to the West, having a radius of 176.83 feet, a central angle of 17° 32' 48", and a chord of 53.94 feet bearing N 14° 16' 56" W; thence Northerly along said curve, a distance of 54.15 feet; thence N 23° 03' 20" W, a distance of 197.94 feet to the point of curvature of a tangent curve, concave to the East, having a radius of 250.00 feet and a central angle of 22° 29' 28"; thence Northerly along said curve, a distance of 98.14 feet; thence N 0° 33' 52" W, a distance of 200.33 feet more or less to the North Boundary of the said S1/2SW1/4NE1/4. This easement is also for the benefit of the N1/2SW1/4NE1/4 and the NW1/4NE1/4 of said Section 17. Subject to and together with all appurtenant easements of record.

**Easement #2** - Commencing at the C1/4 of said Section 17 which is a found iron pin; thence S 89° 59' 40" E along the South Boundary of the said S1/2SW1/4NE1/4, a distance of 115.75 feet to the TRUE POINT OF BEGINNING; thence N 15° 56' 05" E, a distance of 36.66 feet to the point of curvature of a tangent curve, concave to the West, having a radius of 90.00 feet and a central angle of 60° 55' 25"; thence Northerly along said curve, a distance of 95.70 feet to the point of curvature of a reverse curve, concave to the East, having a radius of 104.32 feet, a central angle of 55° 47' 51", and a chord of 97.63 feet bearing N 17° 05' 24" W; thence Northerly along said curve, a distance of 101.59 feet to the point of curvature of a reverse curve, concave to the West, having a radius of 917.20 feet, a central angle of 8° 51' 08", and a chord of 141.57 feet bearing N 6° 22' 57" E; thence Northerly along said curve, a distance of 141.71 feet to the point of curvature of a compound curve, concave to the West, having a radius of 467.05 feet, a central angle of 4° 41' 15", and a chord of 38.20 feet bearing N 0° 23' 15" W; thence Northerly along said curve, a distance of 38.21 feet; thence N 2° 43' 52" W, a distance of 264.66 feet more or less to the North Boundary of the said S1/2SW1/4NE1/4. This easement is also for the benefit of the N1/2SW1/4NE1/4 and the NW1/4NE1/4 of said Section 17. Subject to and together with all appurtenant easements of record.

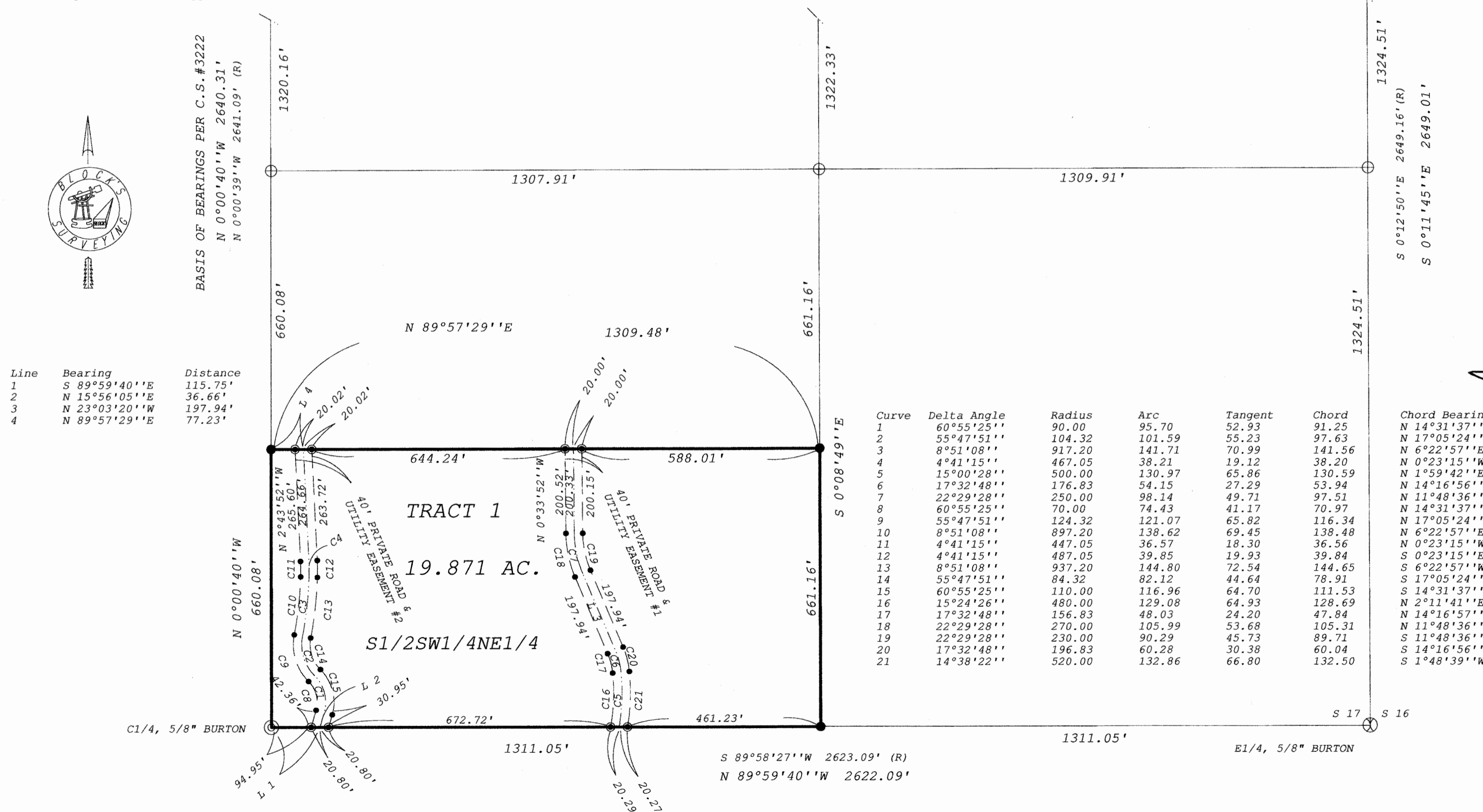

- LEGEND**
- SECTION CORNER
  - 1/4 CORNER
  - CENTER 1/4 CORNER
  - 1/16TH CORNER NOT SET
  - FOUND 5/8" BURTON
  - SET 5/8" REBAR 24" LONG WITH 1 1/4" ORANGE PLASTIC CAP, STAMPED BLOCK 7918-S
  - SET 1/2" REBAR 24" LONG

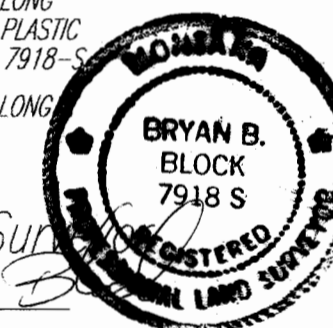

Certificate of Survey  
Bryan B. Block  
Registration No. 7918-S  
Examined August 15, 2012  
Examining Land Surveyor  
Ronald A. Pearson

Ronald A. Pearson P.L.S.  
Registration No. 9008LS  
State of Montana

County of Lincoln  
Filed on the 27<sup>th</sup> Day of August  
2012 A.D. at 9:45 O'clock A.M.  
Clerk and Recorder  
Tammy D. Lawer  
Deputy  
Instrument Record No. 240116  
Paid  
Sheet 1 of 1 Sheet  
CERTIFICATE OF SURVEY NO.

# 4171

NOTE: A TITLE SEARCH FOR APPURTENANT EASEMENTS OF RECORD, HAS NOT BEEN DONE AND THIS SURVEY DOES NOT CLAIM TO DISCLOSE THEM.