

OWNERS/
FOR: BEVERLY P. LALONDE REVOCABLE LIVING TRUST DATED 10-3-95
PURPOSE: PARTIAL RETRACEMENT
DATE: JUNE 4, 2012

CERTIFICATE OF SURVEY

NW1/4, Section 14, T36N R28W, P.M., M.
Lincoln County, Montana

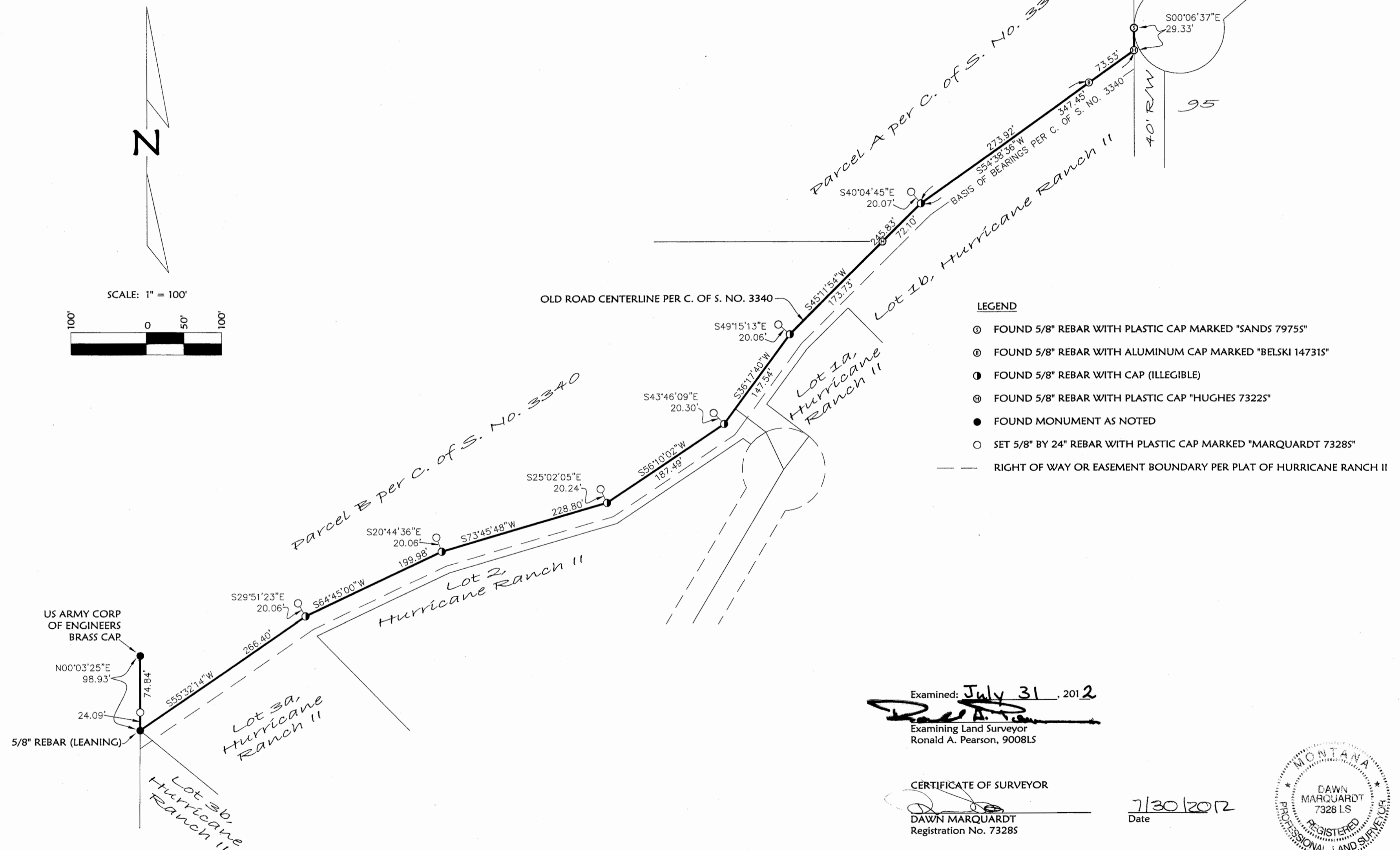

Examined: July 31, 2012
Ronald A. Pearson
Examining Land Surveyor
Ronald A. Pearson, 9008LS

CERTIFICATE OF SURVEYOR

DAWN MARQUARDT
Registration No. 73285

7/30/2012
Date



STATE OF MONTANA
County of Lincoln

Filed on the 1st day of August, 2012 A.D., at 10:20 o'clock A.M.

Jimmy D. Lauer
County Clerk and Recorder

By: *Deanne Dennis*
Deputy

Instrument Record No. 240004
CERTIFICATE OF SURVEY NO. 4166

| | |
|-----------------------|------------------------|
| Date: May 31, 2012 | Field Crew: BP CF |
| Project Name: LaLonde | Revision Date: n/a |
| Filename: LaLonde | Project Number: 12-053 |
| | Drawn By: A |

Marquardt & Marquardt Surveying

201 3rd Ave. West
Kalispell, Mt. 59901

tel: (406) 755-6285
fax: (406) 755-3055

NOTE:
NO SEARCH HAS BEEN MADE FOR EASEMENTS AFFECTING THIS PROPERTY AND
THIS SURVEY DOES NOT PURPORT TO SHOW ALL APPURTENANT EASEMENTS.