

CERTIFICATE OF SURVEY "RETRACEMENT"

S1/2 NE1/4, SE1/4 SEC. 22, T.29N., R.29W., P.M., MT.
LINCOLN COUNTY, MONTANA
FOR: PLUM CREEK TIMBER CO. DATE: MAY, 2012

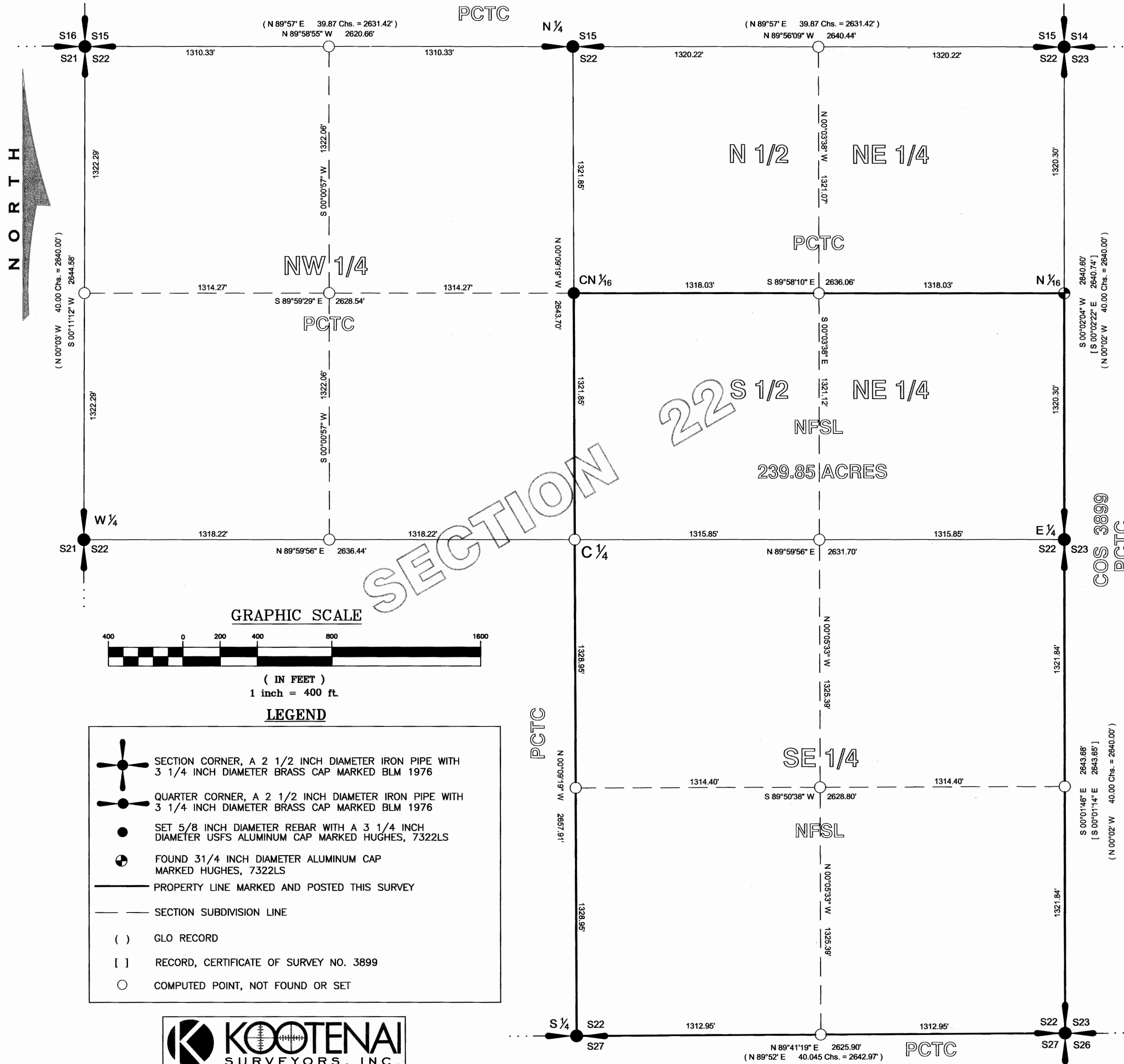

LEGAL DESCRIPTION

An aliquot tract of land lying northeasterly from Libby, Montana, Lincoln County and more particularly described as: South Half Northeast Quarter (S1/2NE1/4), Southeast Quarter (SE1/4), Section 22, T.29N., R.29W., P.M., MT., Containing 239.85 acres. Subject to and together with all appurtenant easements of record.

LAND SURVEYORS NOTE

Refer to Certified Corner Recordation forms filed with the Lincoln County Clerk and Recorder's office for specific corner information.

PURPOSE OF SURVEY

The purpose is the resurvey of record parcels of land; establish corners, and mark property boundaries. Therefore no division of land is hereby created and is exempt from review as a subdivision, pursuant to 76-3-404, MCA.

HISTORY OF SURVEY

1893, GLO Survey of Township Boundary, Paul Bickel

1898, GLO Survey of Township Subdivisions, Paul Bickel

1976, BLM Remonumentation of original corners, D. Lindenberg,

2008, COS No. 3899, Retracement, A. F. Hughes 7322LS

2008, Remonumentation of Corners, A. F. Hughes 7322LS

METHOD OF SURVEY

A total station and GPS system with data collector were used with closed traverse procedures to tie the previously set controlling corners by Kelly Rooney, May, 2012.

BASIS OF BEARING

The basis of bearing for this survey is derived from a survey grade Trimble R8 GNSS GPS system using the WGS 84 ellipsoid with a local coordinate datum.

LAND SURVEYOR'S CERTIFICATION

I hereby certify that I am a Registered Land Surveyor in the State of Montana, that the survey shown on this Certificate of Survey has been prepared under my supervision and in accordance with the Montana Code Annotated, Sections 76-3-101 through 76-3-625, and the Lincoln County Regulations adopted pursuant thereto.

Alvah F. Hughes 7322LS June 04, 2012 Date
Alvah F. Hughes, PLS, 7322LS



EXAMINING LAND SURVEYOR'S CERTIFICATION

Examined this 24th day of May, 2012, A.D.

Ronald A. Pearson
Ronald A. Pearson, 9008LS Lincoln County Examining Land Surveyor

CLERK AND RECORDER'S CERTIFICATION

State of Montana, County of Lincoln, filed this 4th day

of June, 2012, A.D. at 3:00 o'clock p.m.

Jimmy D. Lauer by *Francis Lauer*
Lincoln County Clerk & Recorder Deputy

CERTIFICATE OF SURVEY No. 4160

Doc # 239096

