

CORRECTED CERTIFICATE OF SURVEY NO. 4006

Raven Mining Claims #1 through #6
Unsurveyed Sections 5, 6, 7, & 8, T28N R31W, P.M., M.
Lincoln County, Montana

OWNERS/
FOR: DWIGHT E. SHAW & DANIEL K. SHAW
PURPOSE: RETRACEMENT
DATE: FEBRUARY 18, 2010
DATE OF
CORRECTION: DECEMBER 7, 2010

SURVEYOR'S NOTE:
THE PURPOSE OF THIS CORRECTED CERTIFICATE
OF SURVEY IS TO CORRECT THE LOCATION OF
THE MINING CLAIMS BASED ON THE LOCATION
OF FOUND MONUMENTS.

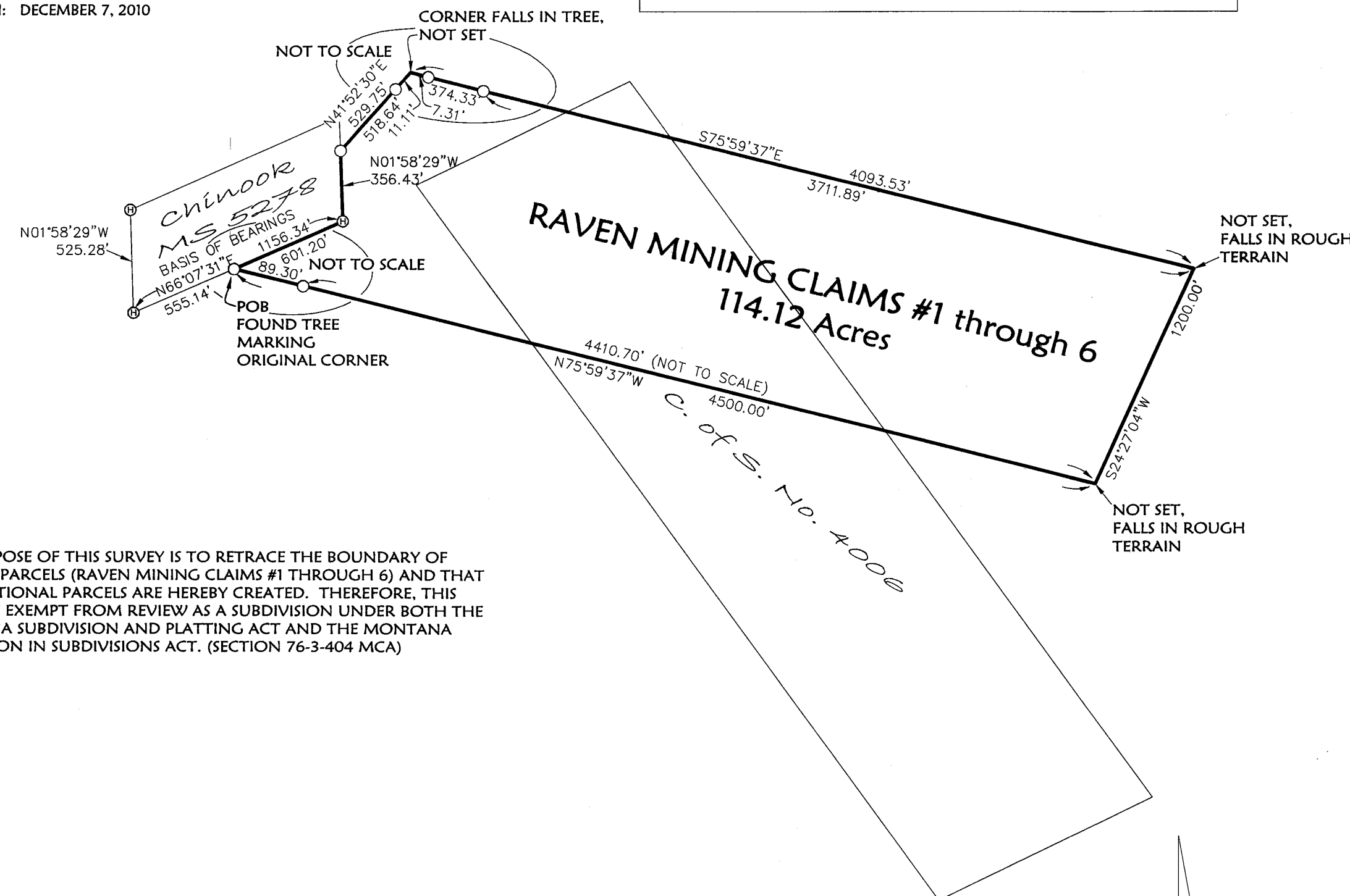

NOTES:

THE PURPOSE OF THIS SURVEY IS TO RETRACE THE BOUNDARY OF EXISTING PARCELS (RAVEN MINING CLAIMS #1 THROUGH 6) AND THAT NO ADDITIONAL PARCELS ARE HEREBY CREATED. THEREFORE, THIS SURVEY IS EXEMPT FROM REVIEW AS A SUBDIVISION UNDER BOTH THE MONTANA SUBDIVISION AND PLATTING ACT AND THE MONTANA SANITATION IN SUBDIVISIONS ACT. (SECTION 76-3-404 MCA)

LEGEND

- ⊙ FOUND MONUMENT WITH ALUMINUM CAP MARKED "HOWARD" PER HOWARD CLAIM
- SET 5/8" BY 24" REBAR WITH PLASTIC CAP MARKED "MARQUARDT 73285"

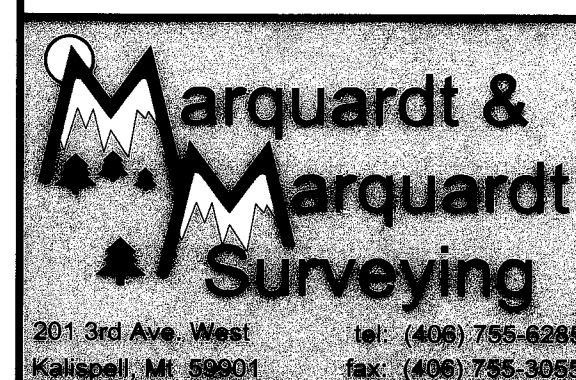

NOTE:
NO SEARCH HAS BEEN MADE FOR EASEMENTS AFFECTING THIS PROPERTY AND
THIS SURVEY DOES NOT PURPORT TO SHOW ALL APPURTENANT EASEMENTS.

SCALE: 1" = 600'
BASIS OF BEARINGS PER CERTIFIED
CORNER RECORDATION PREPARED
BY GLENN R. HOWARD, DOC. NO. 170791

LEGAL DESCRIPTION - RAVEN MINING CLAIMS #1 THROUGH #6
THAT PORTION OF LAND LYING APPROXIMATELY IN UNSURVEYED SECTIONS 5, 6, 7 AND 8, TOWNSHIP 28
NORTH, RANGE 31 WEST, P.M., M., LINCOLN COUNTY, MONTANA, DESCRIBED AS FOLLOWS:
COMMENCING AT A FOUND ALUMINUM CAP MARKED "HOWARD", MONUMENTING THE SOUTHWEST CORNER
OF CHINOOK LODE;
THENCE ALONG THE SOUTHERLY BOUNDARY OF SAID CHINOOK LODE, NORTH 66°07'31" EAST 555.14 FEET TO
THE POINT OF BEGINNING;
THENCE CONTINUING ALONG THE SOUTHERLY & EASTERLY BOUNDARY OF SAID CHINOOK LODE, NORTH
66°07'31" EAST 601.20 FEET AND NORTH 01°58'29" WEST 356.43 FEET;
THENCE NORTH 41°52'30" EAST 529.75 FEET;
THENCE SOUTH 75°59'37" EAST 4093.53 FEET;
THENCE SOUTH 24°27'04" WEST 1200.00 FEET;
THENCE NORTH 75°59'37" WEST 4500.00 FEET TO THE POINT OF BEGINNING,
CONTAINING 114.12 ACRES OF LAND.
SUBJECT TO AND TOGETHER WITH EASEMENTS OF RECORD.

CERTIFICATION

WE THE UNDERSIGNED DO HEREBY STATE THAT THE CORNERS AS SHOWN HEREON ARE THE CORNERS OF THE
RAVEN MINING CLAIMS #1 THROUGH #6.

Dwight E. Shaw
DWIGHT E. SHAW
Daniel K. Shaw
DANIEL K. SHAW

STATE OF Montana : ss.
County of Flathead

This instrument was signed and acknowledged before me on Feb 27, 2012, by DWIGHT E. SHAW.

Bonnie Coast
Printed Name: Bonnie Coast
Notary Public for the State of Montana
Residing at Bozeman
My Commission Expires 08-20-2012

STATE OF Alaska : ss.
County of Mat-Su

This instrument was signed and acknowledged before me on 02 Sept, 2011, by DANIEL K. SHAW.

Bonnie Coast
Printed Name: Bonnie Coast
Notary Public for the State of Alaska
Residing at Wasilla
My Commission Expires 10-1-2013

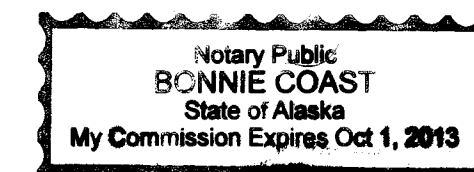

CERTIFICATE OF SURVEYOR

Dawn Marquardt
DAWN MARQUARDT
Registration No. 73285

8/16/2011
Date

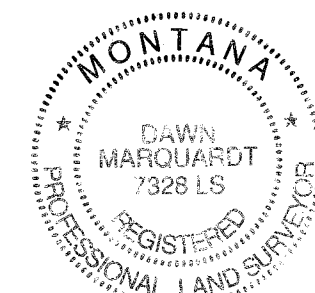

Examined: AUGUST 13, 2011

Ronald A. Pearson
Lincoln County Examining Land Surveyor
Ronald A. Pearson, 9008LS

STATE OF MONTANA
County of Lincoln

Filed on the 28 day of February, 2012, A.D., at 10:20 o'clock A m.

Tommy D. Lauer
County Clerk and Recorder
By: Deanna Lauer
Deputy

Instrument Record No. 237474
CERTIFICATE OF SURVEY NO. 4146

| | |
|--------------------------|------------------------|
| Date: December 15, 2009 | Field Crew: BP SM |
| Project Name: Shaw Raven | Revision Date: n/a |
| Filename: 2010COSRev | Project Number: 09-111 |
| | Drawn By: A |

SHAW