

CERTIFICATE OF SURVEY
DEPENDENT RESURVEY AND SECTION SUBDIVISION
NE1/4, SEC. 2, T.26N., R.29W., P.M., MT.
LINCOLN COUNTY, MONTANA

Section 2

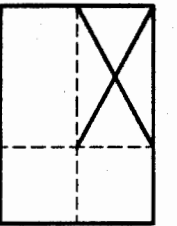

PURPOSE OF SURVEY

I HEREBY CERTIFY THAT THE PURPOSE OF THIS SURVEY IS TO RETRACE THE BOUNDARY OF AN EXISTING PARCEL AND THAT NO NEW OR ADDITIONAL PARCELS ARE HEREBY CREATED. (MCA 76-3-404) THEREFORE, THIS SURVEY IS EXEMPT FROM REVIEW AS A SUBDIVISION UNDER BOTH THE MONTANA SUBDIVISION AND PLATTING ACT AND THE MONTANA SANITATION IN SUBDIVISIONS ACT.

LEGAL DESCRIPTION OF NATIONAL FOREST SYSTEM LANDS:

GOVERNMENT LOTS 1, 7, 8, 9, 10 15 & 16, SECTION 2

HISTORY OF SURVEY

1902 GLO NORTH & SOUTH BOUNDARIES OF T.27N., R.29W., BY BURTON S. ADAMS & WILLIAM C. WEEKS
1903 GLO SUBDIVISION OF T.27N., R.29W., BY CHARLES H. ALBEE AND WILLIAM K. TRIPPE
1963 BLM REMONUMENTATION BY RICHARD L. LARIMER AND HAROLD W. GRUSING
1970 BLM REMONUMENTATION BY JOSEPH E. FRENCH
1981 C.O.S. NO. 935 & 975, 1982 C.O.S. NO. 1019, 1984 C.O.S. NO. 1267 BY ALBERT PUTNAM, MT REG. NO. 43755
1991 C.O.S. NO. 1898 BY KEN DAVIS, MT REG. NO. 49755
2002 C.O.S. NO. 3133 BY DONALD M. ROEDEL, MT REG. NO. 10999LS
MONTANA DEPARTMENT OF TRANSPORTATION (M.D.O.T.) PROJECT NUMBER NH1-1(42)57, PLEASANT VALLEY RIGHT OF WAY PLAN, SHEET NO. 7 OF 9

METHOD OF SURVEY

GPS RTK USING TRIMBLE 5800 ROVER AND 5700 BASE, POST PROCESSED AGAINST THE CONTINUOUSLY OPERATING REFERENCE STATIONS, (CORS) IN KALISPELL, MISSOULA AND POLSON, MT, AND SPOKANE, WA. A 3 SECOND TOTAL STATION WAS USED TO TIE CONTROLLING CORNERS USING CLOSED TRAVERSE PROCEDURES. THE SURVEY DATA WAS ADJUSTED USING STARNET LEAST SQUARES ADJUSTMENT PROGRAM.

BASIS OF BEARING

ALL BEARINGS ARE BASED UPON THE GEODETIC MERIDIAN OBTAINED THROUGH GPS OBSERVATIONS FOR PROJECT CONTROL. A LOCAL COORDINATE SYSTEM WAS ESTABLISHED WITH THE ORIGIN AT THE SOUTH 1/4 OF SECTION 2. GEODETIC BEARINGS ARE EQUAL TO LOCAL PLANE BEARINGS ON RADIAL LINES EXTENDING FROM THIS ORIGIN.

SURVEYOR'S NOTES

SURVEYED BY: T. HOMMEL
DATE OF FIELD WORK: 6/2011 THRU 11/2011
DRAWN BY: T. HOMMEL 11/2011
CHECKED BY: M. BURKHART

REFER TO THE CERTIFIED CORNER RECORDATION FOR THE 1/4 SEC. COR. COMMON TO SECTIONS 1 & 2 FOR A MORE DETAILED HISTORY AND REASONING FOR ACCEPTING THE AXELSEN MONUMENT.

GEODETIC POSITION S 1/4 S2

THE NAD83 (CORS96) (EPOCH: 2002.0000) LATITUDE AND LONGITUDE WAS DETERMINED BY POST PROCESSING A SURVEY GRADE (TRIMBLE 5700) GLOBAL POSITIONING SYSTEM (GPS) DATA FILE USING THE NATIONAL GEODETIC SURVEY (NGS) ON-LINE POSITIONING SERVICE (OPUS). THE FILE WAS PROCESSED WITH RESPECT TO STATIONS KALISPELL, MISSOULA AND POLSON, MT AND SPOKANE, WA. THROUGH REAL TIME KINEMATIC SURVEY (RTK), THE POSITION IS ESTIMATED TO BE WITHIN 7 CM. AT 95% CONFIDENCE LEVEL RELATIVE TO THE NATIONAL SPATIAL REFERENCE SYSTEM (NSRS).

GOVT. LOTS 3 THRU 6 &
GOVT LOTS 11 THRU 14
PLUM CR. TIMBER CO.

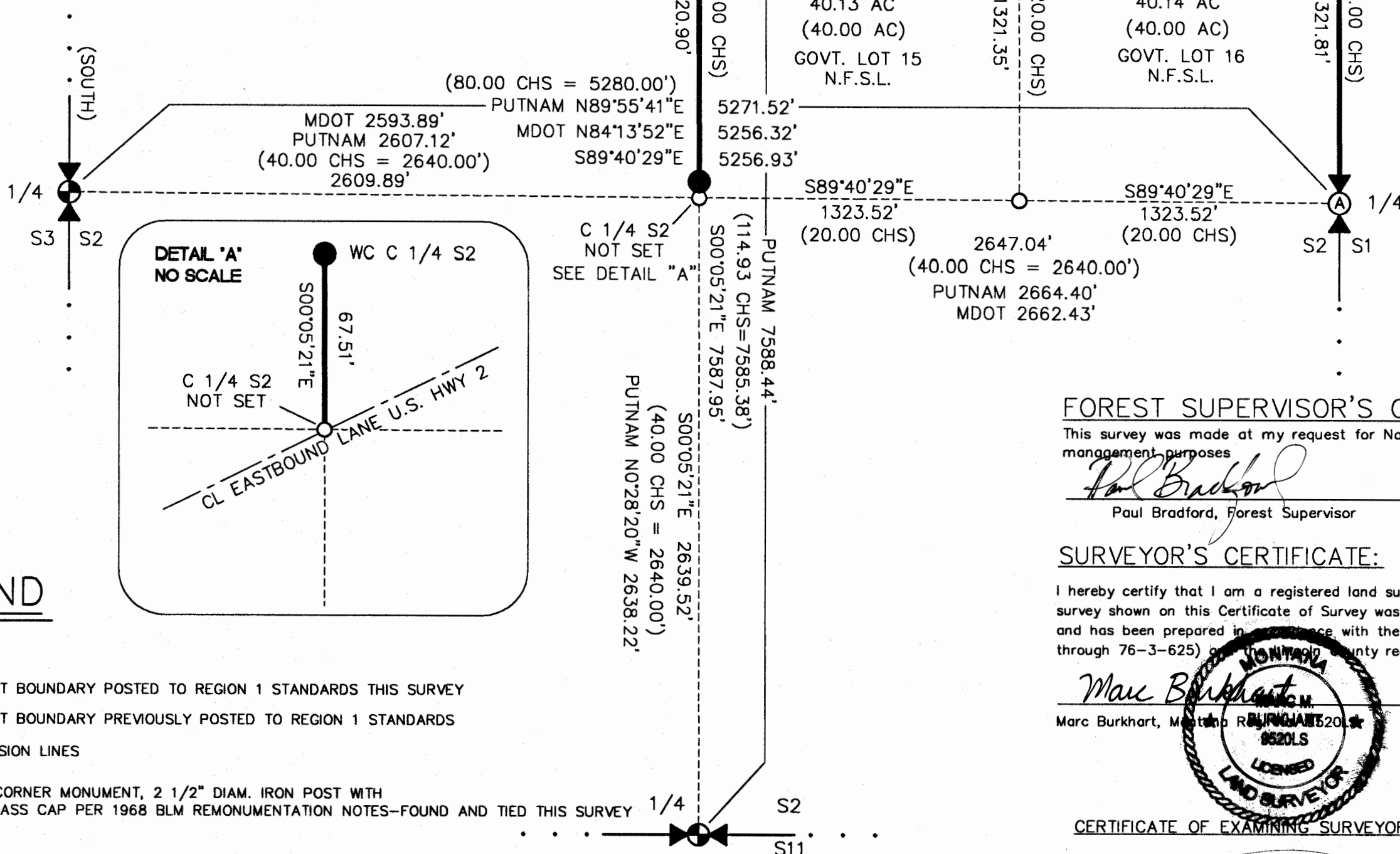

LEGEND

- SECTION LINES
- NATIONAL FOREST BOUNDARY POSTED TO REGION 1 STANDARDS THIS SURVEY
- NATIONAL FOREST BOUNDARY PREVIOUSLY POSTED TO REGION 1 STANDARDS
- SECTION SUBDIVISION LINES
- B.L.M. SECTION CORNER MONUMENT, 2 1/2" DIAM. IRON POST WITH 3 1/4" DIAM. BRASS CAP PER 1968 BLM REMONUMENTATION NOTES-FOUND AND TIED THIS SURVEY
- B.L.M. 1/4 SECTION CORNER MONUMENT, 2 1/2" DIAM. IRON POST WITH 3 1/4" DIAM. BRASS CAP PER 1969 BLM REMONUMENTATION NOTES-FOUND AND TIED THIS SURVEY
- ALUMINUM PIPE WITH A 2 1/2" DIAM. ALUMINUM CAP PER 1990 CERTIFIED CORNER RECORDATION BY DWIGHT D. AXELSEN, MT REG. NO. 8641LS-FOUND AND TIED THIS SURVEY.
- 5/8" X 30" ALUMINUM ROD WITH A 3 1/4" U.S.F.S. ALUMINUM CAP, MARKED 6296LS AND THE APPROPRIATE CORNER IDENTIFICATION MARKINGS-FOUND AND TIED THIS SURVEY
- SET A 5/8" X 24" REBAR WITH A 3 1/4" U.S.F.S. ALUMINUM CAP, MARKED 9520LS AND THE APPROPRIATE CORNER IDENTIFICATION MARKINGS
- COMPUTED POINT-CORNER NOT SET
- GLO RECORD
- N.F.S.L. NATIONAL FOREST SYSTEMS LANDS

GRAPHIC SCALE



FOREST SUPERVISOR'S CERTIFICATE

This survey was made at my request for National Forest management purposes

Paul Bradford, Forest Supervisor

2/8/2012
Date

SURVEYOR'S CERTIFICATE:

I hereby certify that I am a registered land surveyor in the state of Montana, that the survey shown on this Certificate of Survey was completed under my direct supervision and has been prepared in accordance with the Montana Code Annotated (Sections 76-3-101 through 76-3-625) and county regulations adopted pursuant thereto.

Marc Burkhardt, Montana Registered Land Surveyor

2/16/2012
Date

CERTIFICATE OF EXAMINING SURVEYOR

Ronald A. Pearson, Mt. Reg. No. 9008LS
Lincoln County Examining Surveyor

02/21/12
Date

STATE OF MONTANA
County of Lincoln

Filed on the 22 day of February 2012 A.D., at 9:00 o'clock A.M.

Sammy D. Leuer
County Clerk and Recorder

By Jeannie Rinn
Deputy

Instrument Record No. 237955

CERTIFICATE OF SURVEY NO. 4145