

CERTIFICATE OF SURVEY

LOCATED IN THE NW1/4 OF SECTION 32, T26N, R29W, P.M.M.,
LINCOLN COUNTY, MONTANA

BOUNDARY LINE ADJUSTMENT
FOR: DENNIS MICKLON

PURPOSE OF SURVEY & OWNER'S CERTIFICATE:

I THE UNDERSIGNED LANDOWNER DO HEREBY CERTIFY THAT THE PURPOSE OF THIS SURVEY IS TO RELOCATE THE COMMON BOUNDARIES BETWEEN ADJOINING PROPERTIES OUTSIDE A PLATTED SUBDIVISION AND THAT NO ADDITIONAL PARCELS ARE HEREBY CREATED. THIS DIVISION IS EXEMPT FROM REVIEW AS A SUBDIVISION PURSUANT TO SECTION 76-3-207 (1) (a).

TRACTS A & B ARE GREATER THAN 20 ACRES IN SIZE (EXCLUSIVE OF PUBLIC ROADWAYS) AND IS THEREFORE EXEMPT FROM SANITATION REVIEW BY THE DEPARTMENT OF ENVIRONMENTAL QUALITY PURSUANT TO M.C.A. 76-4-102(16). NOTE: PARCELS LESS THAN 160 ACRES AND GREATER THAN 20 ACRES ARE SUBJECT TO LOCAL SANITATION REVIEW AS PER MONTANA SUBDIVISION AND PLATTING ACT, TITLE 76, CHAPTER 3 M.C.A.)

Dennis Micklon
DENNIS MICKLON

2/16/12
DATE

STATE OF *Mont*
COUNTY OF *Lincoln*
ON THIS *16th* DAY OF *Feb*, 2012
BEFORE ME PERSONALLY APPEARED
Dennis Micklon

KNOWN TO ME TO BE THE PERSON WHOSE
NAME IS SUBSCRIBED TO THE WITHIN
INSTRUMENT AND ACKNOWLEDGED TO ME HE
EXECUTED THE SAME.

Jeannie Dennis
(NOTARY SIGNATURE)

Jeannie Dennis
(NOTARY PRINTED)

NOTARY PUBLIC FOR THE STATE OF *MT.*

Libby
RESIDING AT

MY COMMISSION EXPIRES

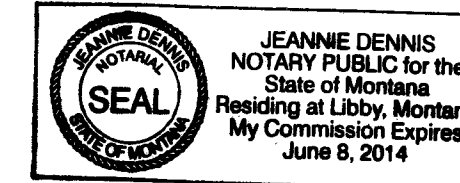

LEGAL DESCRIPTION

TRACT A LOCATED IN THE NW1/4 OF SECTION 32, T26N, R29W, P.M.M., LINCOLN COUNTY, MONTANA AND DESCRIBED AS FOLLOWS:

THE TRUE POINT OF BEGINNING BEING THE NW NW1/64; THENCE N89° 42' 45"W FOR 100.00' TO A SET 5/8" REBAR WITH 1 1/4" YPC MARKED 'M.CARSTENS 5940 LS'; THENCE S00° 00' 00"E FOR 987.80' TO A SET 5/8" REBAR WITH 1 1/4" YPC MARKED 'M.CARSTENS 5940 LS'; THENCE N89° 48' 27"W FOR 526.00' TO THE N S N 1/256; THENCE N01° 50' 44"W FOR 1649.98' TO THE NW CORNER; THENCE S89° 33' 48"E FOR 660.97' TO THE W W 1/64; THENCE S01° 34' 55"E FOR 658.81' TO THE TRUE POINT OF BEGINNING, THE AREA BEING 22.28 ACRES, SUBJECT TO ALL RESERVATIONS, RESTRICTIONS AND EASEMENTS APPARENT OR OF RECORD.

TRACT B LOCATED IN THE NW1/4 OF SECTION 32, T26N, R29W, P.M.M., LINCOLN COUNTY, MONTANA AND DESCRIBED AS FOLLOWS:

THE TRUE POINT OF BEGINNING BEING THE C S NW 1/64; THENCE S89° 50' 04"E FOR 1302.90' TO THE C S N 1/64; THENCE N00° 46' 04"W FOR 983.94' TO THE C S N N 1/256; THENCE N89° 44' 49"W FOR 1312.72' TO THE C S N NW 1/256; THENCE N01° 12' 50"W FOR 329.63' TO THE C N NW 1/64; THENCE N89° 42' 45"W FOR 657.75' TO THE NW NW1/64; THENCE N89° 42' 45"W FOR 100.00' TO A SET 5/8" REBAR WITH 1 1/4" YPC MARKED 'M.CARSTENS 5940 LS'; THENCE S00° 00' 00"E FOR 987.80' TO A SET 5/8" REBAR WITH 1 1/4" YPC MARKED 'M.CARSTENS 5940 LS'; THENCE S89° 48' 27"E FOR 780.25' TO THE C N S NW 1/256; THENCE S01° 18' 14"E FOR 328.92' TO THE TRUE POINT OF BEGINNING, THE AREA BEING 46.99 ACRES, SUBJECT TO ALL RESERVATIONS, RESTRICTIONS AND EASEMENTS APPARENT OR OF RECORD.

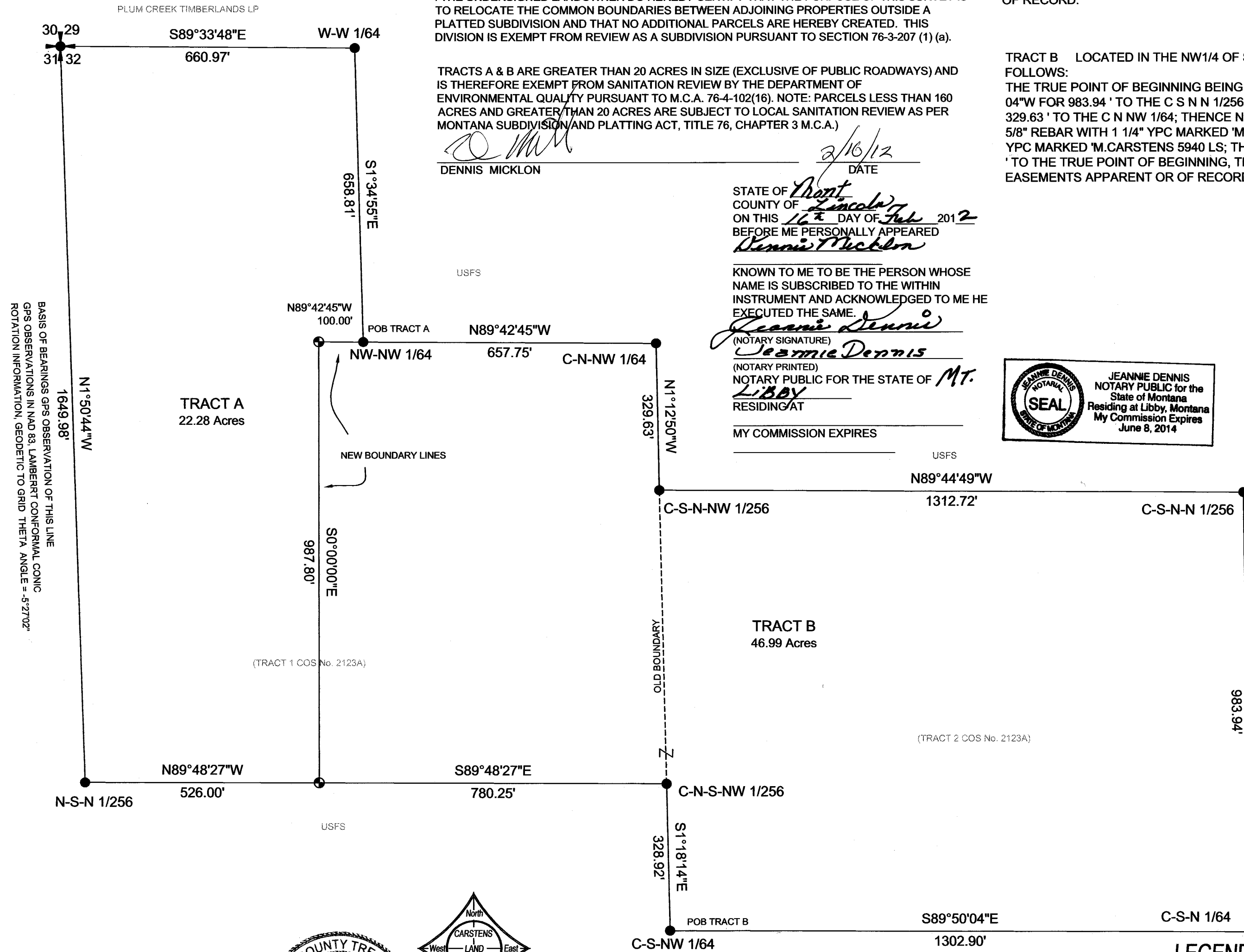

TREASURER'S CERTIFICATE
STATE OF MONTANA
COUNTY OF

I HEREBY CERTIFY THAT REAL PROPERTY TAXES ASSESSED AND
LEVIED ON THE LANDS DESCRIBED IN THE WITHIN PLAT ARE PAID.
THIS CERTIFICATE IS MADE AS REQUIRED BY SECTION 76-3-207 (1) MCA.

DATED THIS *16* DAY OF *Feb*, 2012

Nancy Huggins
TREASURER

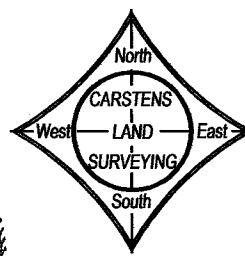

SCALE 1" = 200'
0' 200' 400' 600'

FOR ADDITIONAL SECTION SUBDIVISION DATA SEE COS No. 2123A

DATE OF SURVEY NOV. 29, 2011

SURVEY PREPARED AT THE REQUEST OF RECORD OWNER:
DENNIS MICKLON

LEGEND

- DENOTES SET 5/8" X 24" REBAR WITH 1 1/4" YPC STAMPED 'M. CARSTENS 5940LS'.
- DENOTES FOUND 3 1/4" ALUM. CAP
- ▲ DENOTES ANGLE POINT, NOTHING FOUND OR SET.
- ✚ DENOTES FOUND 3 1/4" ALUM. CAP
- DENOTES OWNERSHIP TIE

CERTIFICATE OF SURVEYOR

Marc J. Carstens
MARC J. CARSTENS 5940 RLS

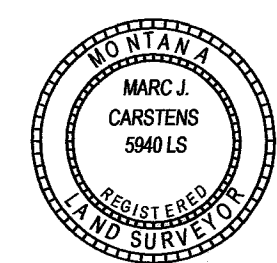

Ronald A. Pearson *Feb. 13, 2012*
RONALD A. PEARSON 9008 LS
LINCOLN COUNTY EXAMINING SURVEYOR

FILED FOR RECORD THIS *16th* DAY OF *Feb*, 2012

AT *11:15* O'CLOCK *A.M.*

Jimmy B. Lauer BY *Jeannie Dennis*
CLERK & RECORDER DEPUTY

CERTIFICATE OF SURVEY NO. *4142 RB*

Dx 237297

SHEET 1 OF 1