

CERTIFICATE OF SURVEY
N1/2 & S1/2, Section 16, T34N R25W, P.M., M.
Lincoln County, Montana

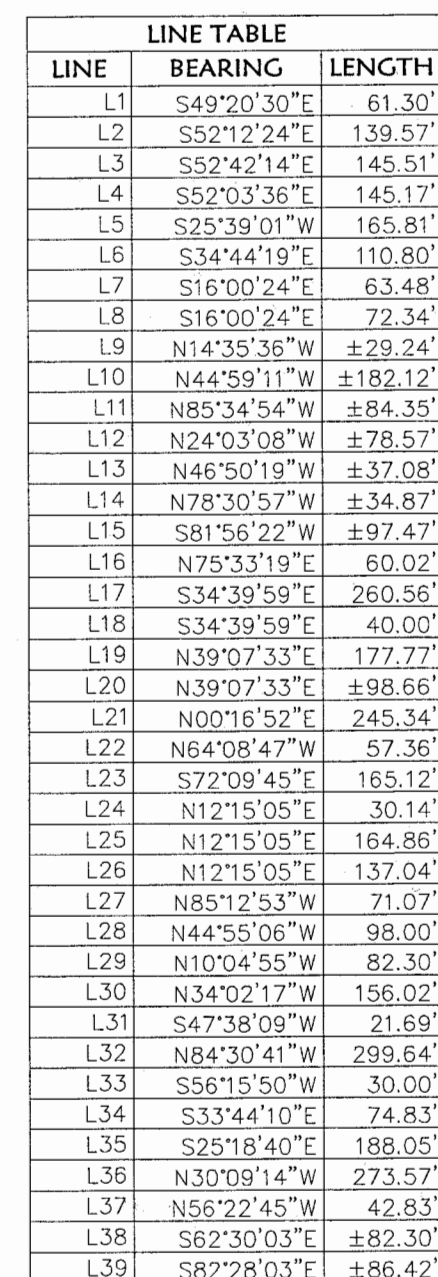

CURVE TABLE					
CURVE	DELTA	RADIUS	ARC LENGTH	CHORD BEARING	CHORD LENGTH
C1	34°54'59"	40.00'	24.38'	N55°47'41"E	24.00'
C2	78°20'49"	125.00'	170.93'	N43°40'22"W	157.92'
C3	65°38'09"	200.00'	229.11'	N50°01'42"W	216.79'
C4	79°28'51"	107.00'	148.43'	N56°57'03"W	136.81'
C5	96°58'20"	107.00'	181.10'	N48°12'18"W	160.24'
C6	47°51'10"	150.00'	125.28'	S71°33'44"W	121.67'
C7	8°25'30"	765.00'	112.49'	S29°31'25"E	112.39'
C8	31°40'46"	285.00'	157.58'	S41°09'03"E	155.58'
C9	1°41'01"	1000.00'	29.38'	N75°58'05"W	29.38'
C10	46°39'21"	107.00'	87.13'	N53°28'56"W	84.74'
C11	26°13'31"	200.00'	91.54'	S48°16'00"W	90.75'

SECTION CORNER - BLM BRASS CAP

1/4 CORNER - DKM ALUMINUM MONUMENT

① FOUND 3/4" PIPE

② FOUND 5/8" REBAR WITH PLASTIC CAP MARKED "DKM 2989E5"

③ FOUND 5/8" REBAR WITH PLASTIC CAP MARKED "MARQUARDT 73285"

● FOUND REBAR (NO CAP)

○ SET 5/8" BY 24" REBAR WITH PLASTIC CAP MARKED "MARQUARDT 73285"

 HATCHING DENOTES MIXING ZONE EASEMENT APPURTENANT TO PARCEL A AS SHOWN HEREON

— — — OLD BOUNDARY LINE

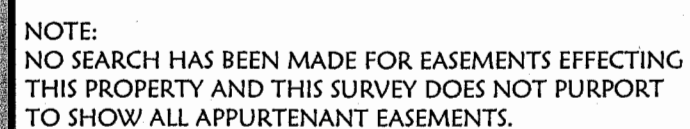

Sheet 1 of 2 Sheets CERTIFICATE OF SURVEY NO. 436RB

Field Crew: BP CF

Date: Aug. 1, 2011

Field Crew:	
Revision Date:	

Project Name:	(07) Dickey Lake
---------------	------------------

Revision Date:	
Project Number:	09-071 & 07-094

Project Name: (ST)
Filename: 2011BLA

Project Number:	
Drawn By:	

DICKEY LAKE BLA

OWNERS/
FOR: LILIA ENTERPRISES, LLC
JOACHIM HENGERER

PURPOSE: BOUNDARY LINE ADJUSTMENT

DATE: AUGUST 1, 2011

CERTIFICATE OF SURVEY

N1/2 & S1/2, Section 16, T34N R25W, P.M., M.

Lincoln County, Montana

Parcel A
That portion of Section 16, Township 34 North, Range 25 West, P.M., M., Lincoln County, Montana, described as follows:
Beginning at the West 1/4 corner, Section 16;
Thence along the West line of the Northwest 1/4, North 00°04'00" West 1103.93 feet to the Southeasterly line of Trego Road;
Thence along the Southeasterly line of the road, North 56°07'44" East 1722.77 feet;
Thence South 55°12'00" East 487.40 feet;
Thence South 59°18'00" East 165.29 feet;
Thence South 62°54'00" East 287.58 feet;
Thence South 00°35'37" East 65.93 feet;
Thence South 20°44'00" East 305.74 feet;
Thence South 31°29'23" East 101.41 feet;
Thence South 45°22'38" East 148.58 feet;
Thence South 49°20'30" East 138.45 feet;
Thence South 55°20'46" West 775 feet, more or less, to the centerline of Dickey Creek;
Thence Southeasterly along the centerline of Dickey Creek 544 feet, more or less, to a point which bears South 88°18'55" West from a set 5/8" rebar and plastic cap marked "Marquardt 73285";
Thence North 88°18'55" East 645 feet, more or less, to a set 5/8" rebar and plastic cap marked "Marquardt 73285";
Thence North 16°00'24" West 72.34 feet;
Thence North 75°33'19" East 60.02 feet;
Thence South 34°39'59" East 260.56 feet to a point on a 40.00 foot radius curve concave Southeasterly, having a chord of North 55°47'41" East 24.00 feet;
Thence Northwesterly along the curve through a central angle of 34°54'59" an arc length of 24.38 feet;
Thence South 34°39'59" East 40.00 feet;
Thence North 39°07'33" East 276 feet, more or less, to the low water mark of Dickey Lake;
Thence Southerly and Southeasterly along the low water mark of Dickey Lake 1027 feet, more or less, to a point which bears North 52°46'02" East from a 5/8" rebar and plastic cap marked "Marquardt 73285";
Thence South 52°46'02" West 640 feet, more or less, to a 5/8" rebar and plastic cap marked "Marquardt 73285";
Thence South 04°07'10" East 433.36 feet;
Thence South 85°30'02" West 30.00 feet to a point on a 125.00 foot radius curve concave Southwesterly, having a chord of North 43°40'22" West 157.92 feet;
Thence Northwesterly along the curve through a central angle of 78°20'49" an arc length of 170.93 feet to a point on a 200.00 foot radius reverse curve concave Northeasterly, having a chord of North 50°01'42" West 216.79 feet;
Thence Northwesterly along the curve through a central angle of 65°38'09" an arc length of 229.11 feet to a point on a 107.00 foot radius reverse curve concave Southwesterly, having a chord of North 56°57'03" West 136.81 feet;
Thence Northwesterly along the curve through a central angle of 79°28'51" an arc length of 148.43 feet to a point on a 107.00 foot radius reverse curve concave Northeasterly, having a chord of North 48°12'18" West 160.24 feet;
Thence Northwesterly along the curve through a central angle of 96°58'20" an arc length of 181.10 feet;
Thence North 00°16'52" East 245.34 feet;
Thence North 64°08'47" West 57.36 feet to a point on the centerline of Bible Camp Road, a 60' wide Private Road & Utility Easement;
Thence along said centerline, South 72°09'45" East 165.12 feet;
Thence leaving said centerline, North 12°15'05" East 332.04 feet;
Thence North 85°12'53" West 71.07 feet;
Thence North 44°55'06" West 98.00 feet;
Thence North 10°04'55" West 82.30 feet;
Thence North 34°02'17" West 156.02 feet;
Thence South 47°38'09" West 21.69 feet to the beginning of a 150.00 foot radius curve to the right;
Thence Southwesterly along the curve through a central angle of 47°51'10" an arc length of 125.28 feet;
Thence North 84°30'41" West 299.64 feet;
Thence South 56°15'50" West 30.00 feet to the centerline of Bible Camp Road;
Thence along the centerline of Bible Camp Road the following four (4) courses: South 33°44'10" East 74.83 feet to the beginning of a 765.00 foot radius curve to the right;
Thence Southeasterly along the curve through a central angle of 08°25'30" an arc length of 112.49 feet;
Thence South 25°18'40" East 188.05 feet to the beginning of a 285.00 foot radius curve to the left;
Thence Southeasterly along the curve through a central angle of 31°40'46" an arc length of 157.58 feet to a point on the boundary of Parcel B per C. of S. No. 3847RB, said point being on a 1000.00 foot radius curve concave Southwesterly having a chord of North 75°58'05" West 29.38 feet;
Thence Northwesterly along the curve through a central angle of 01°41'01" an arc length of 29.38 feet to a point on a 107.00 foot radius reverse curve concave Northeasterly, having a chord of North 53°28'55" West 84.74 feet;
Thence Northwesterly along the curve through a central angle of 46°39'21" an arc length of 87.13 feet;
Thence North 30°09'14" West 273.57 feet to the beginning of a 200.00 foot radius curve to the left;
Thence Northwesterly along the curve through a central angle of 26°13'31" an arc length of 91.54 feet;
Thence North 56°22'45" West 42.83 feet;
Thence South 46°05'02" West 2977.77 feet to the West line of the Southwest 1/4;
Thence along the West line of the Southwest 1/4, North 00°04'00" West 2246.27 feet to the Point of Beginning containing 173.40 acres, more or less, of land all as shown hereon.
Subject to and together with easements of record.
Subject to and together with easements as shown hereon.

Parcel B
That portion of the North 1/2, Section 16, Township 34 North, Range 25 West, P.M., M., Lincoln County, Montana, described as follows:
Commencing at the West 1/4 Corner of Section 16;
Thence North 70°10'15" East 2764.03 feet to the most Northerly Corner of Parcel A per C. of S. No. 4005RB, records of Lincoln County, said point being the Point of Beginning;
Thence South 49°20'30" East 61.30 feet;
Thence South 52°12'24" East 139.57 feet;
Thence South 52°42'14" East 145.51 feet;
Thence South 52°03'36" East 145.17 feet;
Thence South 25°39'01" West 165.81 feet;
Thence South 34°44'19" East 110.80 feet;
Thence South 16°00'24" East 135.82 feet;
Thence South 88°18'55" West 645 feet, more or less, to the centerline of Dickey Creek;
Thence Northwesterly along the centerline of the creek 544 feet, more or less, to a point which bears South 55°30'46" West from the Point of Beginning;
Thence North 55°30'46" East 775 feet, more or less, to the Point of Beginning, containing 9.76 acres, more or less, of land all as shown hereon.
Subject to and together with easements of record.
Subject to and together with easements as shown hereon.

Owner Certification
We hereby certify that the purpose of this division of land is to relocate a common boundary line between adjoining properties outside a platted subdivision and that no additional parcels are hereby created. Therefore, this division of land is exempt from review as a subdivision pursuant to Section 76-3-207(1)(a), MCA. We hereby certify that this division creates a parcel of land that has no existing facilities for water supply, wastewater disposal, and solid waste disposal other than those that were previously approved by the reviewing authority under Title 76, chapter 4, part 1, or that were exempt from such review, if: no new facilities will be constructed on the parcel (Parcel B); and the division of land will not cause approved facilities to violate any conditions of approval, and will not cause exempt facilities to violate any conditions of exemption. Therefore, this division is exempt from review by the Department of Environmental Quality pursuant to ARM 17.36.605(2)(b)(i)&(ii).

LILIA ENTERPRISES, LLC
ERIC DANIELS, MANAGING MEMBER

JOACHIM HENGERER

STATE OF MONTANA
County of LINCOLN : ss.

This instrument was signed and acknowledged before me on Dec. 3, 2011, by ERIC DANIELS, MANAGING MEMBER of LILIA ENTERPRISES, LLC.

Paula R. Sohn
Printed Name: PAULA R. SOHN
Notary Public for the State of MONTANA
Residing at EUREKA
My Commission Expires 10-1-2015



STATE OF MONTANA
County of LINCOLN : ss.

This instrument was signed and acknowledged before me on DEC. 3, 2011, by JOACHIM HENGERER.

Paula R. Sohn
Printed Name: PAULA R. SOHN
Notary Public for the State of MONTANA
Residing at EUREKA
My Commission Expires 10-1-2015



Examined: DEC 9, 2011
Ronald A. Pearson
Examining Land Surveyor
Ronald A. Pearson, 9008LS

I hereby certify that all real property taxes and special assessments assessed and levied on the land to be divided have been paid.
Dated the 17 day of January, 2012.
Nancy Trotter Higgins Ex: Shadous Carlberg
Treasurer, Lincoln County, Montana

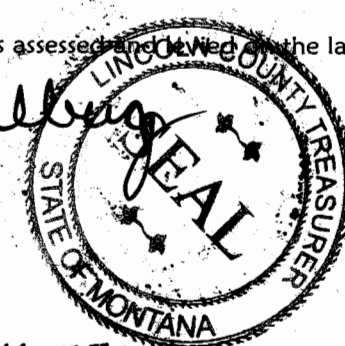

STATE OF MONTANA
County of Lincoln
Filed on the 17 day of January, 2012, A.D., at 11:55 o'clock A m.
Sammy S. Kuen
County Clerk and Recorder
Deanne Dinnis
Deputy

Instrument Record No. 23600
CERTIFICATE OF SURVEY NO. 4238RB

Date: Aug. 1, 2011	Revision Date:
Project Name: (07) Dickey Lake	Project Number: 09-071 & 07-094
Filename: 2011BLA	Drawn By:

Sheet 2 of 2 Sheets

Field Crew: BP CF

DICKEY LAKE BLA



CERTIFICATE OF SURVEYOR
DAWN MARQUARDT
Registration No. 7328S

1-19-2012
Date



NOTE:
NO SEARCH HAS BEEN MADE FOR EASEMENTS EFFECTING
THIS PROPERTY AND THIS SURVEY DOES NOT PURPORT
TO SHOW ALL APPURTENANT EASEMENTS.