

CERTIFICATE OF SURVEY: RETRACEMENT

LOTS 22 & 23 OF RHOADES LAND PLAT NO. 38
AND A PORTION OF LOT 21 PER BOOK 7 PAGE 445 (LOT 21A OF TRACT A)
C.O.S. 4052

In the NW1/4 NW 1/4 Section 3, Twp. 28 N., R. 33 W., P.M.M.

For: Jeffrey Marozzo

Date: November 2011

At the request of: PRI

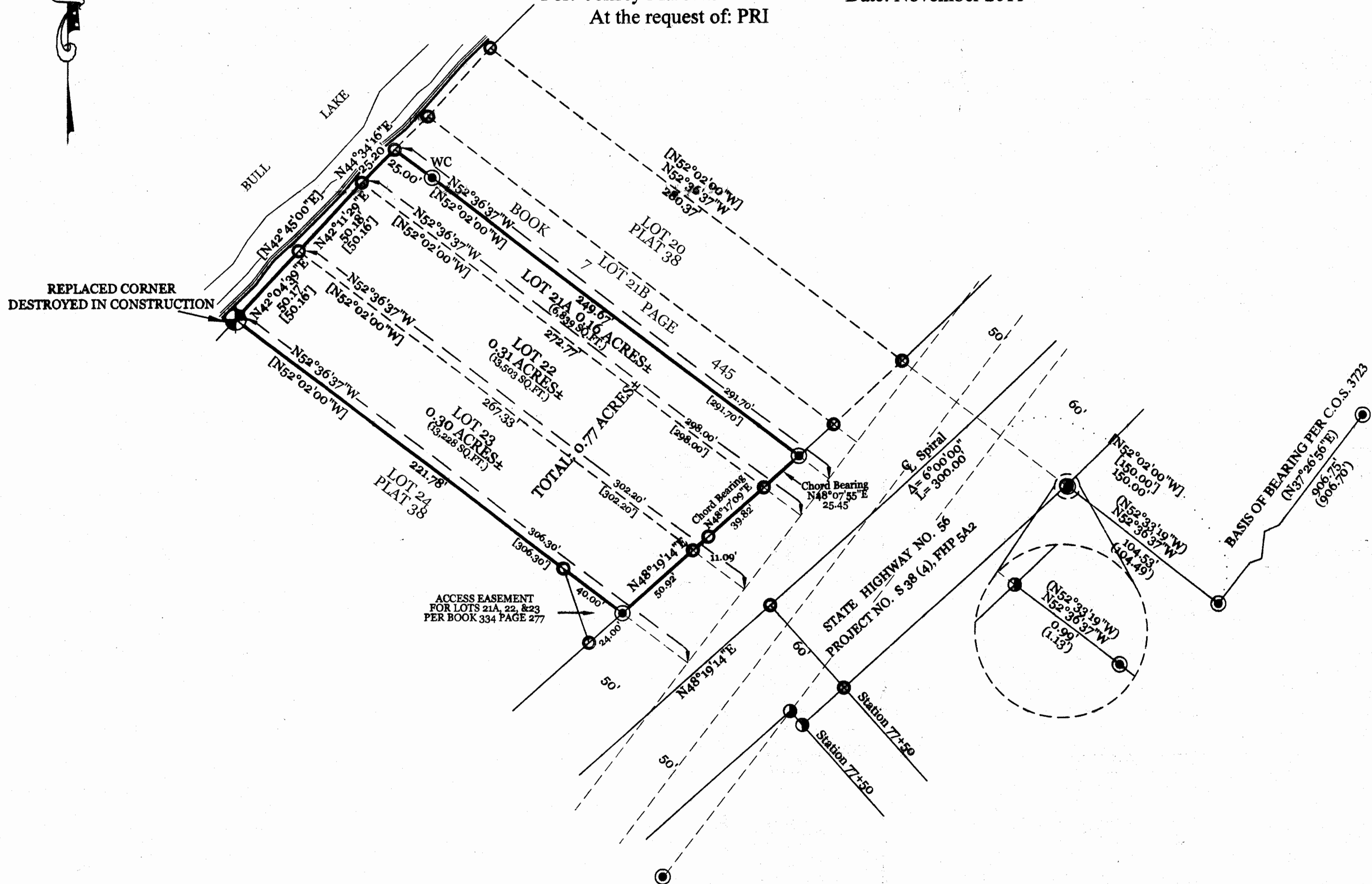

Legend

- ◆ SET 5/8 INCH DIA. REBAR WITH A PLASTIC CAP STAMPED K.E.D. 4975-S
- FOUND 5/8 INCH DIA. REBAR WITH A PLASTIC CAP STAMPED K.E.D. 4975-S
- FOUND 2" INCH ALUM. MONUMENT STAMPED J.L. EBY 8694ES
- COMPUTED POINTS
- () RECORD PER C.O.S. NO. 3723
- [] RECORD PER PLAT NO. 38

DESCRIPTION

A tract of land lying near Troy, Lincoln County Montana, lying in the NW1/4 NW1/4 of Section 3, Twp. 28 N., R. 33 W., P.M.M., lying wholly within Rhoades Land per plat no. 38, Tract A being the southwest half of Lot 21 per Book 7 Page 445 Lot 21A contains 0.16 acre 6,839 sq.ft., Lot 22 containing 0.31 acre 13,503 sq.ft., Lot 23 containing 0.30 acre 13,228 sq.ft., for a total acreage of 0.77 acre 33,630 sq.ft. more or less and all lots are subject to and together with all appurtenant easements of record.

PURPOSE OF SURVEY

The purpose of this survey is to retrace exterior boundaries of existing tracts of record and no new tracts of land are hereby created, therefore this survey is exempt from review as a subdivision pursuant to M.C.A. 76-3-404

CERTIFICATE OF SURVEYOR STATE OF MONTANA County of Lincoln

I, Kenneth E. Davis, a registered land surveyor do hereby certify that I have performed the survey shown on the attached plat or that such survey was performed under my supervision to my best knowledge and ability; that said survey is complete as shown and the monuments found and set occupy the positions hereon.

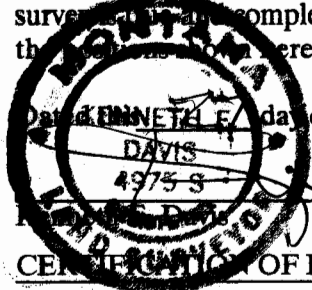

Subscribed and sworn to before me this 21 day of December, 2011 A.D.

Registered Land Surveyor No. 4975-S

CERTIFICATE OF EXAMINING LAND SURVEYOR:

Examined this 21 day of December, 2011 A.D.

Subscribed and sworn to before me this 21 day of December, 2011 A.D.

Ronald A. Pearson Registered Land Surveyor No. 9008 LS

STATE OF MONTANA
COUNTY OF LINCOLN

Filed on this 28 day of December, 2011 A.D. at 11:15
O'clock P.M.

Jimmy D. Lawer
County Clerk and Recorder

by Joannee Lerner
Deputy

GRAPHIC SCALE

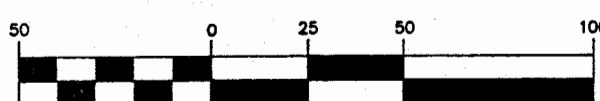

(IN FEET)
1 inch = 50 ft.

CERTIFICATE OF SURVEY NO. 4132 Doc. 236629

E.I.D., LLC
HARLEM, MT 59526

DATE: 11/07/11
DRAWN BY: CJR
Land Projects 2010
FILE: MATT//T282253.dwg

