

CERTIFICATE OF SURVEY: BOUNDARY ADJUSTMENT

In the W 1/2 E 1/2 NW 1/4 Section 28, Twp. 31 N., R. 33 W., P.M.M. (C.O.S. 2894)

For: Carol Tonkyn & Russell G. & Jennifer L. Tonkyn

Date: August 2011

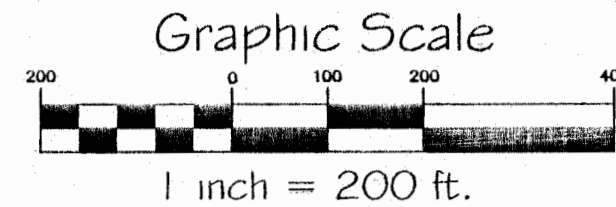

CERTIFICATE OF ADJUSTMENT/PURPOSE

We, Carol Tonkyn & Russell G. & Jennifer L. Tonkyn, the undersigned property owners, do hereby certify that the purpose of this survey is to relocate a common boundary between adjoining lands outside a platted subdivision; therefore this survey is exempt from review as a subdivision being completed pursuant to Section 76-3-207(1)(a) M.C.A., which states: "divisions made outside of a platted subdivision for the purpose of relocating common boundary lines between adjoining properties;" Furthermore: Tract 1 is exempt from sanitation review by the D.E.Q. pursuant to A.R.M. 17.36.605(2)(a) as a parcel that has no existing facilities for water supply, wastewater disposal, or solid waste disposal, if no new facilities will be constructed on the parcel.

Dated this 25 day of NOVEMBER, 2011 A.D.

Carol Tonkyn
Carol Tonkyn

Russell G. Tonkyn
Russell G. Tonkyn

Jennifer L. Tonkyn
Jennifer L. Tonkyn



STATE OF WA
County of Benton

On this 25 day of November, 2011 A.D. before me, a Notary Public in and for the State of Washington, Carol Tonkyn, personally appeared known to me to be the persons whose names are subscribed to the within instrument and acknowledged to me that they executed the same.

Shelly Butler My Commission Expires 6-19-14
Notary Public

STATE OF _____
County of _____

On this _____ day of _____, 2011 A.D. before me, a Notary Public in and for the State of _____, Russell G. & Jennifer L. Tonkyn, personally appeared known to me to be the persons whose names are subscribed to the within instrument and acknowledged to me that they executed the same.

Notary Public My Commission Expires _____

CERTIFICATE OF SURVEYOR

STATE OF MONTANA
County of Lincoln

I, Kenneth E. Davis, do hereby certify that I have performed the survey shown on the attached plat or that such a survey was performed under my direct supervision to my best knowledge and ability; that said survey is true and complete as shown and the monuments found and set occupy the position shown hereon.

Dated this 20th day of December, 2011 A.D.

Kenneth E. Davis 4975-S
Kenneth E. Davis, Registered Land Surveyor No. 4975-S

TREASURER CERTIFICATION

I hereby certify that all real property taxes and special assessments assessed and levied on the land to be divided have been paid. Dated this 20th day of December

Nancy Trotter Higgins By Bonnie Vogel
Treasurer Lincoln County Montana

CERTIFICATION OF LINCOLN COUNTY EXAMINING LAND SURVEYOR

Examined this 11th day of December, 2011 A.D.

Ronald A. Pearson Registered Land Surveyor No. 9008LS

STATE OF MONTANA
COUNTY OF LINCOLN

Filed on this 10th day of Dec., 2011 A.D. at 3:35 O'clock p.m.

Tammy P. Lauer by Robin A. Benson
County Clerk and Recorder Deputy

CERTIFICATE OF SURVEY NO. 4128RB

Doc # 236545

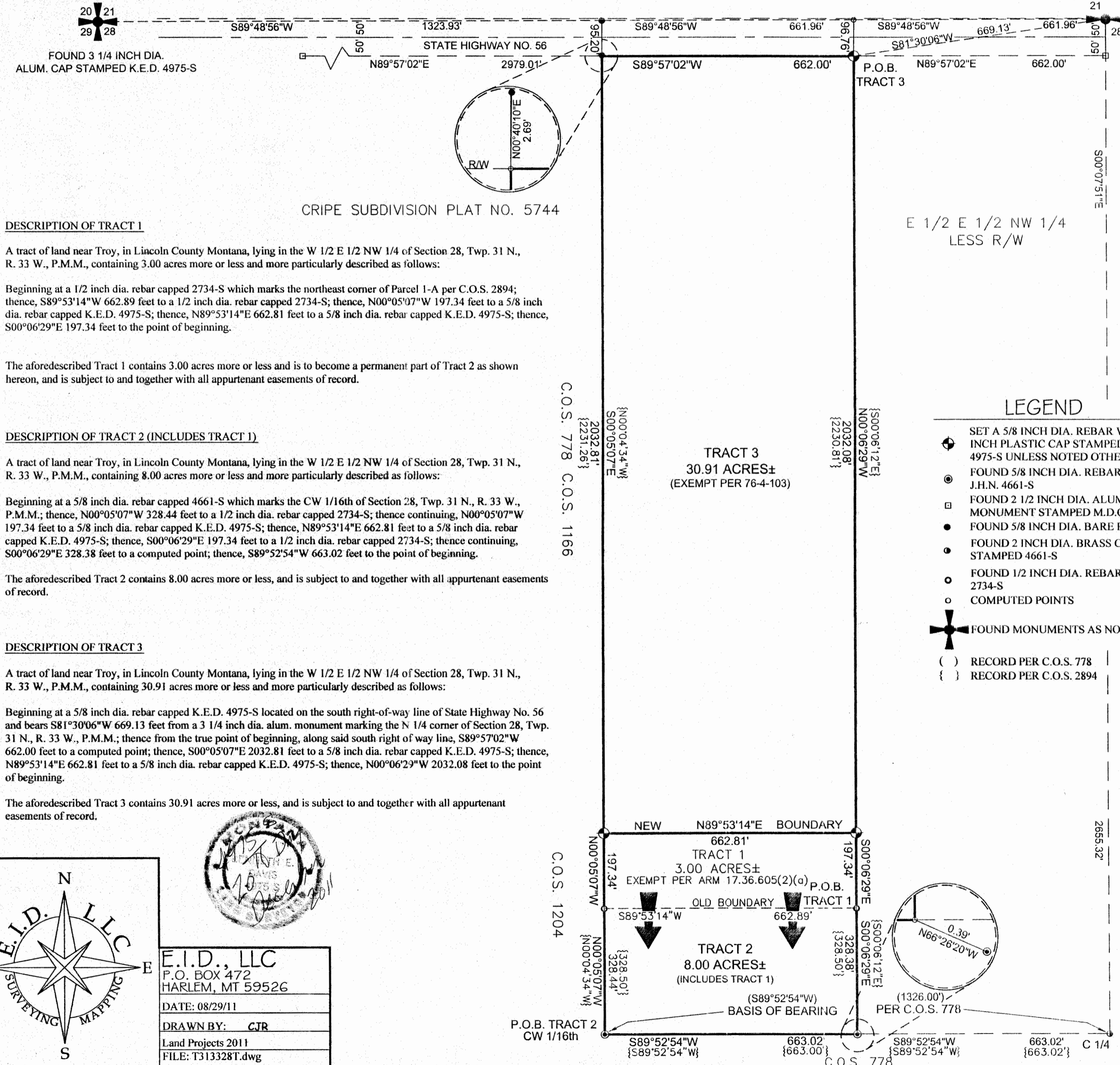

DESCRIPTION OF TRACT 1

A tract of land near Troy, in Lincoln County Montana, lying in the W 1/2 E 1/2 NW 1/4 of Section 28, Twp. 31 N., R. 33 W., P.M.M., containing 3.00 acres more or less and more particularly described as follows:

Beginning at a 1/2 inch dia. rebar capped 2734-S which marks the northeast corner of Parcel 1-A per C.O.S. 2894; thence, S89°53'14"W 662.89 feet to a 1/2 inch dia. rebar capped 2734-S; thence, N00°05'07"W 197.34 feet to a 5/8 inch dia. rebar capped K.E.D. 4975-S; thence, N89°53'14"E 662.81 feet to a 5/8 inch dia. rebar capped K.E.D. 4975-S; thence, S00°06'29"E 197.34 feet to the point of beginning.

The aforescribed Tract 1 contains 3.00 acres more or less and is to become a permanent part of Tract 2 as shown hereon, and is subject to and together with all appurtenant easements of record.

DESCRIPTION OF TRACT 2 (INCLUDES TRACT 1)

A tract of land near Troy, in Lincoln County Montana, lying in the W 1/2 E 1/2 NW 1/4 of Section 28, Twp. 31 N., R. 33 W., P.M.M., containing 8.00 acres more or less and more particularly described as follows:

Beginning at a 5/8 inch dia. rebar capped 4661-S which marks the CW 1/16th of Section 28, Twp. 31 N., R. 33 W., P.M.M.; thence, N00°05'07"W 328.44 feet to a 1/2 inch dia. rebar capped 2734-S; thence continuing, N00°05'07"W 197.34 feet to a 5/8 inch dia. rebar capped K.E.D. 4975-S; thence, N89°53'14"E 662.81 feet to a 5/8 inch dia. rebar capped K.E.D. 4975-S; thence, S00°06'29"E 197.34 feet to a 1/2 inch dia. rebar capped 2734-S; thence continuing, S00°06'29"E 328.38 feet to a computed point; thence, S89°52'54"W 663.02 feet to the point of beginning.

The aforescribed Tract 2 contains 8.00 acres more or less, and is subject to and together with all appurtenant easements of record.

DESCRIPTION OF TRACT 3

A tract of land near Troy, in Lincoln County Montana, lying in the W 1/2 E 1/2 NW 1/4 of Section 28, Twp. 31 N., R. 33 W., P.M.M., containing 30.91 acres more or less and more particularly described as follows:

Beginning at a 5/8 inch dia. rebar capped K.E.D. 4975-S located on the south right-of-way line of State Highway No. 56 and bears S81°30'06"W 669.13 feet to a 3 1/4 inch dia. alum. monument marking the N 1/4 corner of Section 28, Twp. 31 N., R. 33 W., P.M.M.; thence from the true point of beginning, along said south right of way line, S89°57'02"W 662.00 feet to a computed point; thence, S00°05'07"E 2032.81 feet to a 5/8 inch dia. rebar capped K.E.D. 4975-S; thence, N89°53'14"E 662.81 feet to a 5/8 inch dia. rebar capped K.E.D. 4975-S; thence, N00°06'29"W 2032.08 feet to the point of beginning.

The aforescribed Tract 3 contains 30.91 acres more or less, and is subject to and together with all appurtenant easements of record.

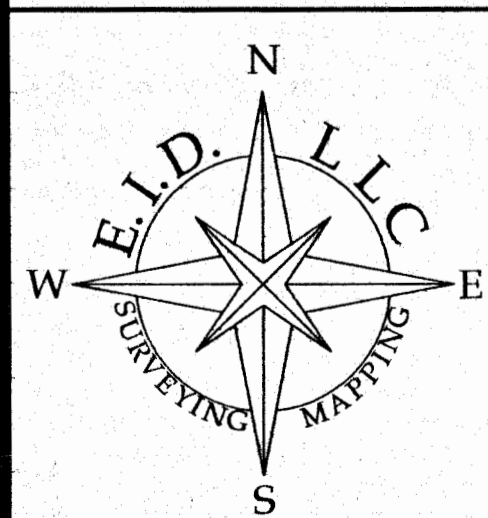

E.I.D., LLC
P.O. BOX 472
HARLEM, MT 59526
DATE: 08/29/11
DRAWN BY: CJR
Land Projects 2011
FILE: T313328T.dwg

