CERTIFICATE OF SURVEY

"BOUNDARY LINE ADJUSTMENT"

GOV'T LOTS 3 AND 10, SECTION 30, AND GOV'T LOT 3, SECTION 31, T.31N., R.30W., P.M.,MT.
LINCOLN COUNTY, MONTANA
FOR: STASKA & PLUM CREEK TIMBERLANDS, L.P. DATE: NOVEMBER, 2011

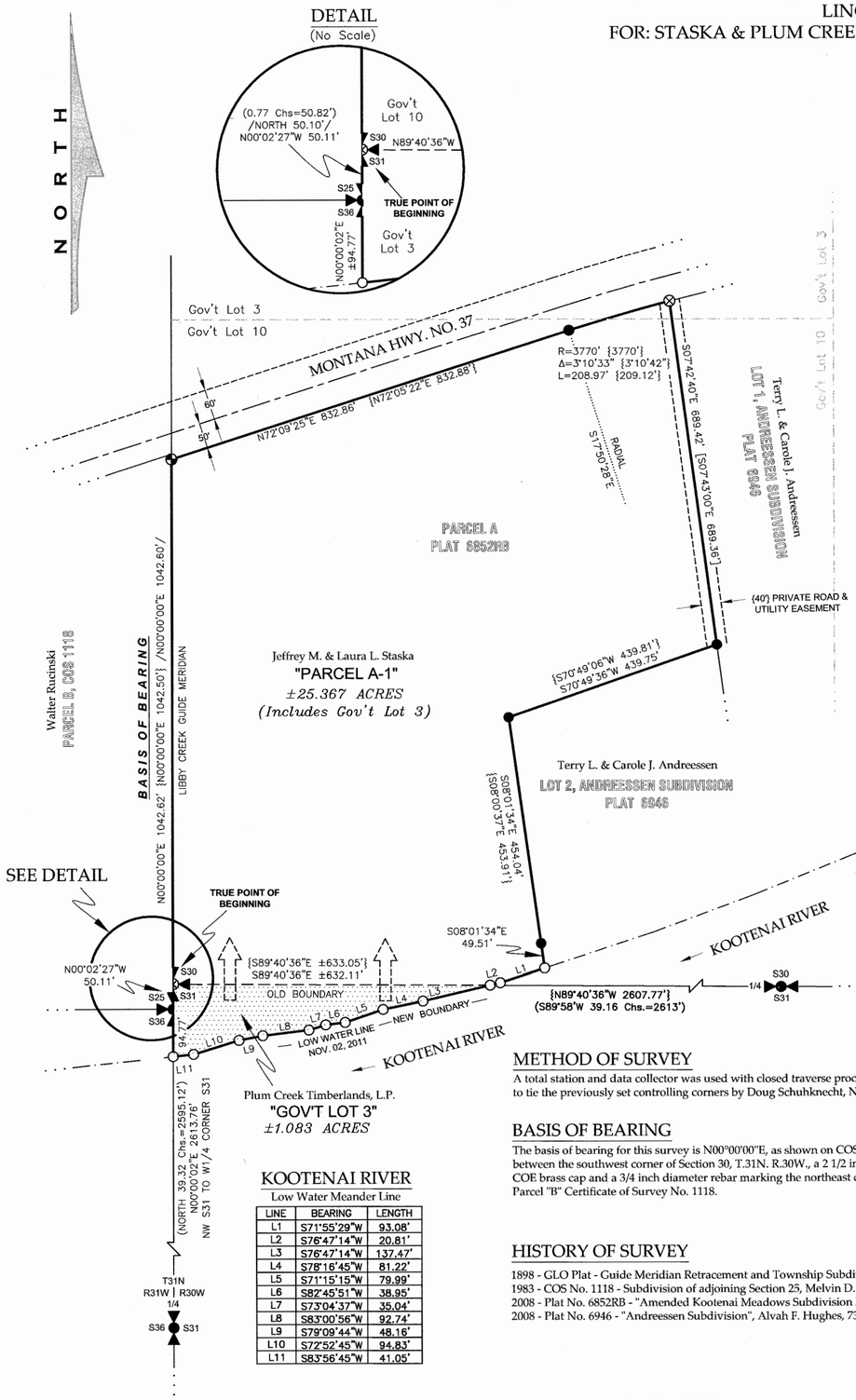

KOOTENAI RIVER

Low Water Meander Line

LINE	BEARING	LENGTH
L1	S71°55'29"W	93.08'
L2	S76°47'14"W	20.81'
L3	S76°47'14"W	137.47'
L4	S78°16'45"W	81.22'
L5	S71°15'15"W	79.99'
L6	S82°45'51"W	38.95'
L7	S73°04'37"W	35.04'
L8	S83°00'56"W	92.74'
L9	S79°09'44"W	48.16'
L10	S72°52'45"W	94.83'
L11	S83°56'45"W	41.05'

LEGAL DESCRIPTION, "GOVERNMENT LOT 3"

An irregular tract of land lying northeasterly from Libby, Montana, Lincoln County, known as Government Lot 3, Section 31, Township 31 North, Range 30 West, P.M., MT. and more particularly described as: Commencing at the norththwesterly Section corner, said Section 31, a 2 1/2 inch diameter iron pipe with a COE brass cap and the TRUE POINT OF BEGINNING: Thence along the Section Line between Sections 30 and 31, said Township and Range, S89°40'36"E, 632.11 feet to an unmarked computed point on Kootenai River low water meander line; Thence along said meander line, through the following unmarked computed points: S76°47'14"W, 137.47 feet; Thence S78°16'45"W, 81.22 feet; Thence S71°15'15"W, 79.99 feet; Thence S82°45'51"W, 38.95 feet; Thence S73°04'37"W, 35.04 feet; Thence S83°00'56"W, 92.74 feet; Thence S79°09'44"W, 48.16 feet; Thence S72°52'45"W, 94.83 feet; Thence S83°56'45"W, 41.05 feet to the Section Line between Section 31, T.31N., R.30W. and Section 36, T.31N., R.31W.; Thence along said Section Line N00°00'02"E, 94.77 feet to the Section Corner common to Sections 25 and 36, T.31N., R.31W., a 2 1/2 inch diameter iron pipe with 3 1/4 inch diameter BLM brass cap; Thence along said Section Line between Section 25, T.31N., R.31W. and Section 31, T.31N., R.30W., N00°02'27"W, 50.11 feet to said COE brass cap and the TRUE POINT OF BEGINNING, containing 1.083 acres.
Subject to and together with all appurtenant easements of record.

LEGAL DESCRIPTION, "PARCEL A-1"

An irregular tract of land lying northeasterly from Libby, Montana, Lincoln County, in Government Lots 3 and 10, Section 30, and Government Lot 3, Section 31, Township 31 North, Range 30 West, P.M., MT., and more particularly described as: Commencing at the southwesterly Section Corner, said Section 30, a 2 1/2 inch diameter iron pipe with a COE brass cap and the TRUE POINT OF BEGINNING:
Thence along Section Line between Section 25, T.31N., R.31W. and Section 30, T.31N., R.30W. N00°00'00"E, 1042.62 feet to the southeasterly 50 foot right-of-way limits from centerline of Montana Highway No. 37, a 3/4 inch diameter unmarked rebar; Thence along said limits N72°09'25"E, 832.86 feet to a 5/8 inch diameter rebar with a plastic cap marked HUGHES, 7322LS; Thence along said limits, through a 3770.00 feet radius curve to the right, radial point bears S17°50'28"E, delta 03°10'33", arc length 208.97 feet to a 1/2 inch diameter rebar with plastic cap marked SANDS, 7975S; Thence along the westerly boundary of Lot 1, Plat No. 6946 S07°42'40"E, 689.42 feet to a 5/8 inch diameter rebar with a plastic cap marked HUGHES, 7322LS; Thence along the northerly boundary of Lot 2, Plat No. 6946 S70°49'36"W, 439.75 feet to a 5/8 inch diameter rebar with a plastic cap marked HUGHES, 7322LS; Thence along the westerly boundary of said Lot 2, S08°01'34"E, 454.04 feet to a 5/8 inch diameter rebar with a plastic cap marked HUGHES, 7322LS; Thence along said boundary S08°01'34"E, 49.51 feet to an unmarked computed point on Kootenai River low water meander line; Thence along said meander line, through the following unmarked computed points: Thence; S71°55'29"W, 93.08 feet; Thence S76°47'14"W, 20.81 feet; Thence; S76°47'14"W, 137.47 feet; Thence S78°16'45"W, 81.22 feet; Thence S71°15'15"W, 79.99 fee; Thence S82°45'51"W, 38.95 feet; Thence S73°04'37"W, 35.04 feet; Thence S83°00'56"W, 92.74 feet; Thence S79°09'44"W, 48.16 feet; Thence; S72°52'45"W, 94.83 feet; Thence S83°56'45"W, 41.05 feet to the Section Line between Section 31, T.31N., R.30W. and Section 36, T.31N., R.31W.; Thence along said Section Line N00°00'02"E, 94.77 feet to the Section Corner common to Sections 25 and 36, T.31N., R.31W. a 2 1/2 inch diameter iron pipe with 3 1/4 inch diameter BLM brass cap; Thence along Section Line between Section 25, T.31N., R.31W., and Section 31, T.31N., R.30W., N00°02'27"W , 50.11 feet to said COE brass cap and the TRUE POINT OF BEGINNING, containing 25.367 acres.
Subject to and together with all appurtenant easements of record.

LEGEND

- ● FOUND 5/8 INCH DIAMETER REBAR WITH A PLASTIC CAP MARKED HUGHES, 7322LS
- ◕ FOUND 3/4 INCH DIAMETER UNMARKED REBAR
- ⊗ FOUND 1/2 INCH DIAMETER REBAR WITH PLASTIC CAP MARKED SANDS, 7975S
- ○ UNMARKED COMPUTED POINT
- SECTION CORNER, 2 1/2 INCH DIAMETER IRON PIPE WITH COE BRASS CAP
- SECTION CORNER, 2 1/2 INCH DIAMETER IRON PIPE WITH BLM BRASS CAP
- QUARTER CORNER, 2 1/2 INCH DIAMETER BLM BRASS CAP
- ( ) GLO RECORD
- / / COS 1118 RECORD
- PROPERTY LINES
- OLD PROPERTY LINE
- ADJOINING PROPERTY LINES
- HIGHWAY 37 CENTERLINE
- EASEMENT LIMITS
- { } PLAT 6852RB RECORD
- [ ] PLAT 6946 RECORD
- SECTION LINES
- GOV'T LOT LINES
- RADIAL LINE
- COE CORPS of ENGINEERS
- BLM BURUEA of LAND MANAGEMENT

METHOD OF SURVEY

A total station and data collector was used with closed traverse procedures to tie the previously set controlling corners by Doug Schuhknecht, November, 2011

BASIS OF BEARING

The basis of bearing for this survey is N00°00'00"E, as shown on COS No. 1118 between the southwest corner of Section 30, T.31N. R.30W., a 2 1/2 inch diameter COE brass cap and a 3/4 inch diameter rebar marking the northeast corner of Parcel "B" Certificate of Survey No. 1118.

HISTORY OF SURVEY

1898 - GLO Plat - Guide Meridian Retracement and Township Subdivision, Paul S. A. Bickel
1983 - COS No. 1118 - Subdivision of adjoining Section 25, Melvin D. Lauteren, 42325
2008 - Plat No. 6852RB - "Amended Kootenai Meadows Subdivision No. 2", Alvah F. Hughes, 7322LS
2008 - Plat No. 6946 - "Andreessen Subdivision", Alvah F. Hughes, 7322LS

VICINITY DIAGRAM

S1/2 SECTION 30 & N1/2 SECTION 31

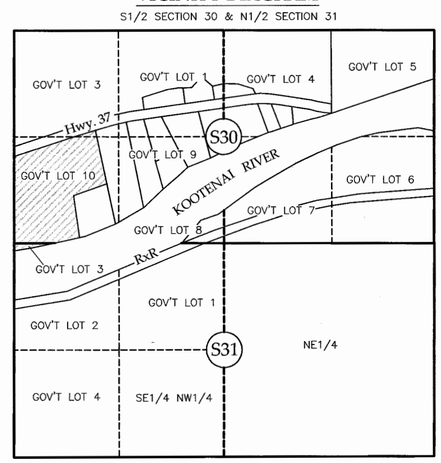

GRAPHIC SCALE

200 0 100 200 400 800

(IN FEET)

KOOTENAI SURVEYORS, INC.
314 CALIFORNIA AVE. LIBBY, MONTANA (406)293-4354

PURPOSE OF SURVEY & OWNER'S EXEMPTION CERTIFICATION

We, Jeffrey M. and Laura L. Staska, being the record owners, hereby certify that the purpose of this survey and division of land is the relocation of common boundaries and is therefore exempt from subdivision review pursuant to MCA 76-3-207(1)(a): *" divisions made outside of platted subdivisions for the purpose of relocating common boundary lines between adjoining properties "*. We further certify that Parcel "A-1" is exempt from review by the Department of Environmental Quality pursuant to MCA 76-4-103: *"A subdivision shall comprise only those parcels of less than 20 acres which have been created by a division of land ...and is not subject to the requirements of this part. "*

Jeffrey M. Staska — Date: 11-28-11

Laura L. Staska — Date: 11/28/11

ACKNOWLEDGMENT

The foregoing Exemption(s) were subscribed and acknowledged before me a Notary Public for the State of Montana, County of Lincoln, by Jeffrey M. & Laura L. Staska on this 28 day of November 2011.
In witness whereof,
I have hereunto set my hand and affixed my notorial seal.
Notary Public for the State of Montana residing in: Libby My Commission expires: 9-7-2014

CRYSTAL L. VINCENT NOTARY PUBLIC for the State of Montana Residing at Libby, MT My Commission Expires September 7, 2014

PLUM CREEK TIMBERLANDS, L.P.
By Plum Creek Timber I, L.L.C,
Its General Partner

By: Name: Thomas M. Lindquist Title: Executive VP and COO
Attest: By: Name: Sheri L. Ward Title: Assistant Secretary

ACKNOWLEDGMENT

STATE OF WASHINGTON)
) ss
COUNTY OF KING)

On this 21st day of November 2011, before me personally appeared Thomas M. Lindquist and Sheri L. Ward, to me known to be the Executive VP and COO and the Assistant Secretary, respectively, of Plum Creek Timber I, L.C.C. general partner of Plum Creek Timberlands, L.P., the limited partnership that executed the within and foregoing instrument, and acknowledged the said instrument to be the free and voluntary act and deed of said limited partnership for the uses and purposes therein mentioned, and on oath stated that they were authorized to execute said instrument on behalf of the limited partnership and that the seal affixed is the seal of said limited partnership.

IN WITNESS WHEREOF, I have hereunto set my hand and affixed my official seal the day and year last above written.

Notary Public in and for the State of Washington
Residing at Seattle
My commission expires: 10/29/2014
Printed Name: Paul A. Hill Jr.

PAUL A. HILL II NOTARY PUBLIC STATE OF WASHINGTON COMMISSION EXPIRES 10-29-14

LAND SURVEYOR'S CERTIFICATION

I hereby certify that I am a Registered Land Surveyor in the State of Montana that the survey shown on this Certificate of Survey has been prepared under my supervision and in accordance with the Montana Code Annotated, Sections 76-3-101 through 76-3-625, and the Lincoln County Regulations adopted pursuant thereto.

Alvah F. Hughes, PLS, 7322LS — Date: 11-17-2011

MONTANA ALVAH F. HUGHES 7322 LS REGISTERED PROFESSIONAL LAND SURVEYOR

EXAMINING LAND SURVEYOR'S CERTIFICATION

Examined this 18TH day of NOVEMBER, 2011, A.D.

Ronald A. Pearson, PLS, 9008LS
Lincoln County Examining Land Surveyor

LINCOLN COUNTY TREASURER'S CERTIFICATION

I hereby certify that all real property taxes and special assessments assessed and levied on the parcel shown hereon are paid, pursuant to Section 76-3-207(3), M.C.A.

Lincoln County Treasurer — Date: 11-29-11

LINCOLN COUNTY TREASURER SEAL STATE OF MONTANA

CLERK AND RECORDER'S CERTIFICATION

State of Montana, County of Lincoln, filed this 29th day of November 2011, A.D. at 10:50 o'clock A.M.

Lincoln County Clerk Recorder — Deputy

DOCUMENT No. 236125

CERTIFICATE OF SURVEY No. #4122 RB