

Certificate of Survey

Southeast 1/4 of Section 7, Township 36 North, Range 26 West
Principal Meridian, Lincoln County, Montana

Owner and
Commissioned by: Goldman Enterprises
Date of survey: September 2011
Purpose: Retracement

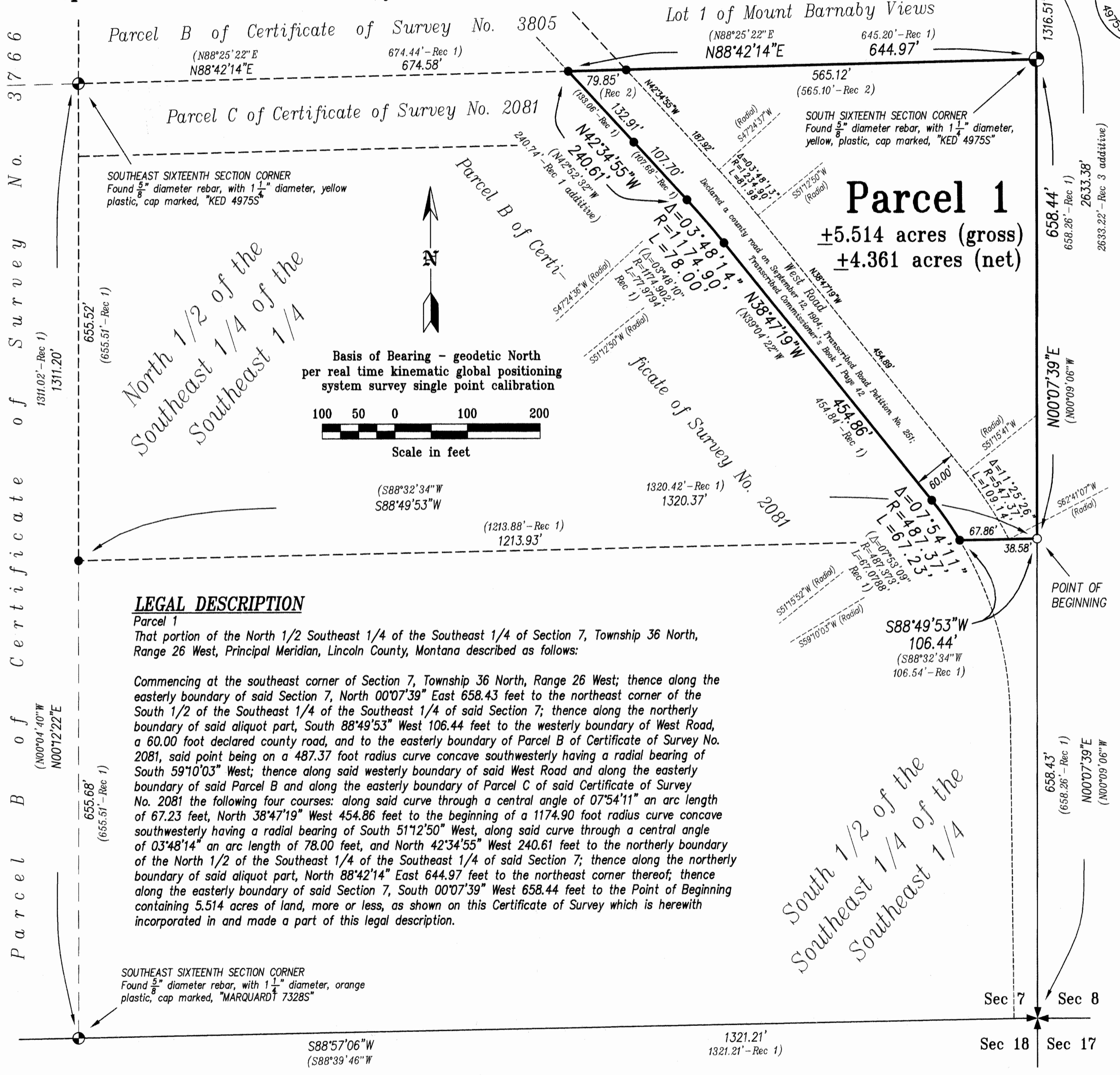
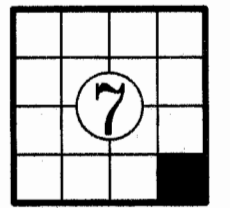

Pursuant to 76-3-404(1)(a) MCA, the purpose of this survey is to show material evidence not appearing on any map filed with the county clerk and recorder, i.e., to show the location of a survey monument set during the retracement of an existing tract of record. No division of land is hereby created. Therefore, this survey is exempt from the subdivision review provisions of Title 76 Chapter 3, Montana Code Annotated.

LEGEND

- ✦ Southeast section corner.
Found 3/4" diameter steel rod.
- ⚡ Quarter section corner.
Found 2 1/2" diameter aluminum pipe, with 3 1/4" diameter, aluminum cap marked as shown.
- ⊕ Sixteenth section corner.
Found monument as noted.
- Found 5/8" diameter rebar, with 1 1/4" diameter, yellow plastic, cap marked, "KED 4975S"
- Set 5/8" diameter rebar, 24" long, with 2" diameter aluminum cap marked, "EBY & ASSOCIATES" and "J.L.EBY 8694ES".

Rec 1 Record measurement per Certificate of Survey No. 2081
Rec 2 Record measurement per Certificate of Survey No. 3805RB
Rec 3 Record measurement per Certificate of Survey No. 3910AE

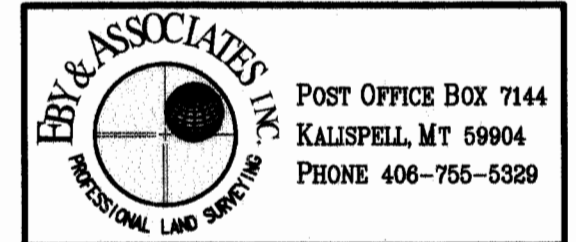

CERTIFICATE OF PROFESSIONAL LAND SURVEYOR
I hereby certify that I am a Licensed Professional Land Surveyor in the State of Montana, that the survey shown on this Certificate of Survey has been prepared in accordance with Montana Code Annotated Title 76 Chapter 3 and the Montana Department of Labor and Industry Rules for the Montana Subdivision and Platting Act, Uniform Standards for Survey Monumentation, Certificates of Survey and Final Subdivision Plats.

Dated this 17th day of NOVEMBER, 2011.

Jane L. Eby
Jane L. Eby
Montana License No. 8694ES

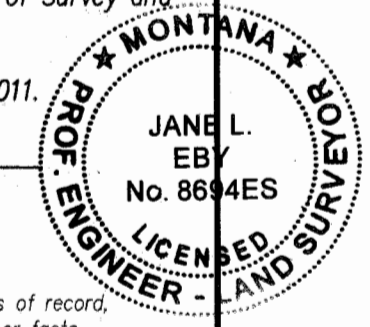

NOTE: Surveyor has made no investigative or independent search for easements of record, encumbrances, restrictive covenants, ownership title evidence, or any other facts that an accurate and current title search may disclose.

CERTIFICATE OF EXAMINING LAND SURVEYOR

Dated NOV. 25, 2011
Ronald A. Pearson
Ronald A. Pearson
Montana License No. 9008LS

CERTIFICATE OF CLERK AND RECORDER

State of Montana } SS
County of Lincoln }
Filed on the 25th day of November, 2011 A.D. at 1:50 o'clock P.M.
Tommy S. Law County Clerk and Recorder
Debbie Deputy

Instrument Rec. No. 236094

CERTIFICATE OF SURVEY NO. 4119