

CERTIFICATE OF SURVEY

"RETRACEMENT"

S1/2 GOV'T. LOT 3, SECTION 6, T. 36 N., R. 27 W., P. M., MT.

LINCOLN COUNTY, MONTANA

FOR: STEPHEN & CAROL SMITH

OCTOBER 2011

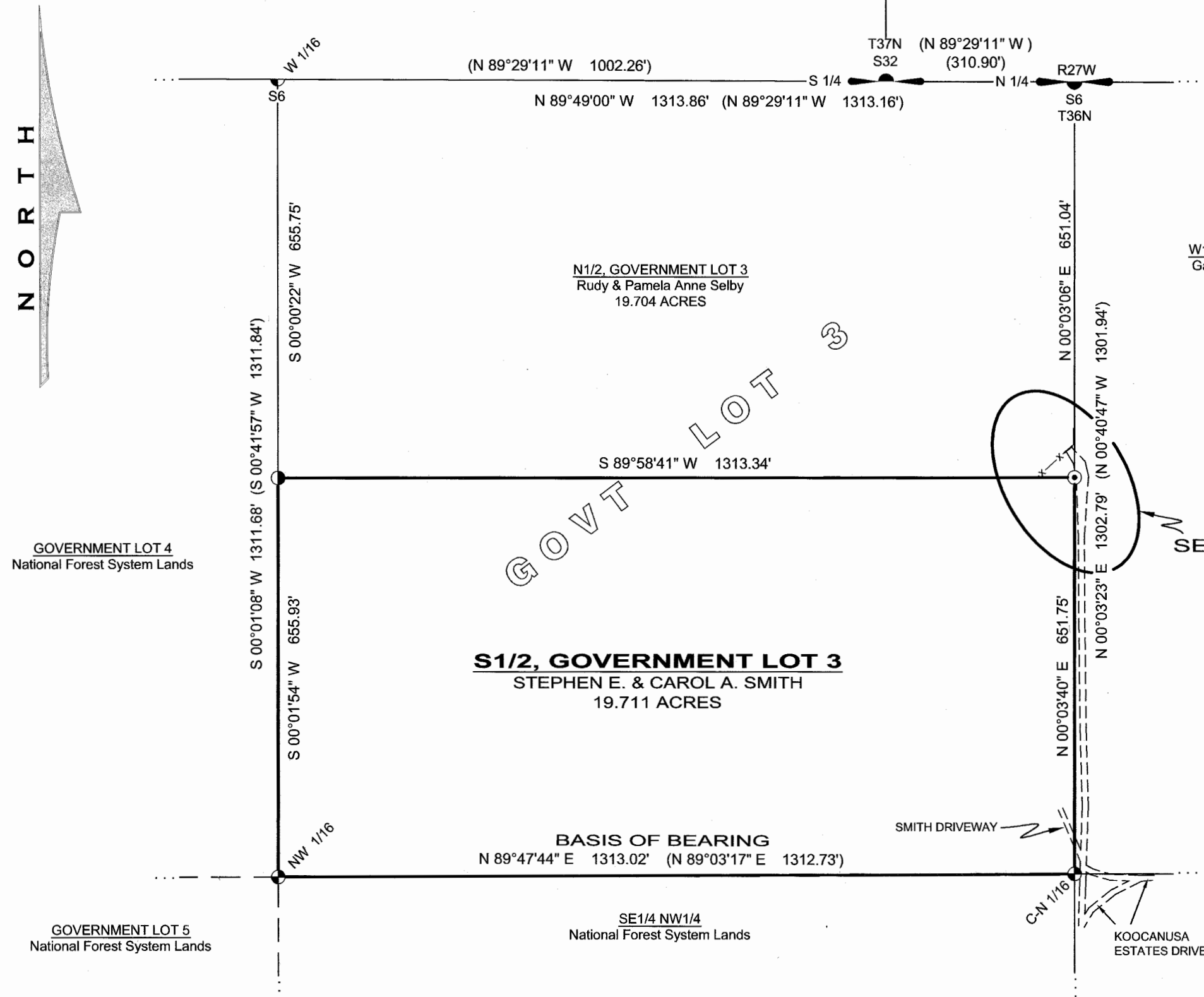

LEGEND

- 1/4 CORNER, COMMON TO SEC. 6 ONLY, A 2 INCH DIAMETER PIPE WITH BRASS CAP MARKED "2989ES"
- 1/4 CORNER, COMMON TO SEC. 32 ONLY, A 2 INCH DIAMETER PIPE WITH BRASS CAP MARKED "2989ES"
- W 1/16 CORNER, COMMON TO SEC. 6 ONLY - A 3/4 INCH DIAMETER ALUMINUM ROD WITH 3 1/4 INCH DIAMETER, ALUMINUM CAP MARKED USFS, "9008LS"
- CORNER AS NOTED, A 3/4 INCH DIAMETER ALUMINUM ROD WITH 3 1/4 INCH DIAMETER, ALUMINUM CAP MARKED USFS, "9008LS"
- A 5/8" DIAMETER REBAR WITH PLASTIC CAP MARKED "2989ES"
- A 5/8" DIAMETER REBAR WITH UNREADABLE PLASTIC CAP
- () COS 541 RECORD
- PROPERTY BOUNDARY
- ADJACENT OWNERSHIP BOUNDARY
- SUBDIVISION LINE
- EXISTING ROAD
- EXISTING FENCE

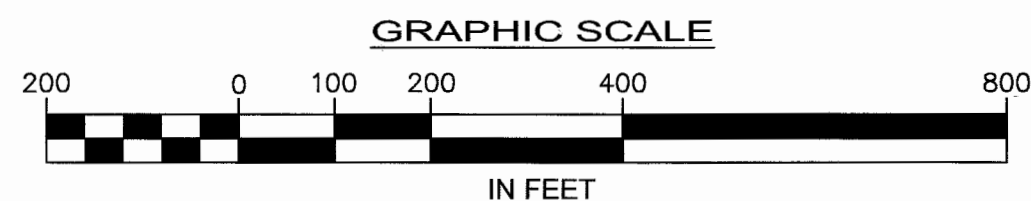
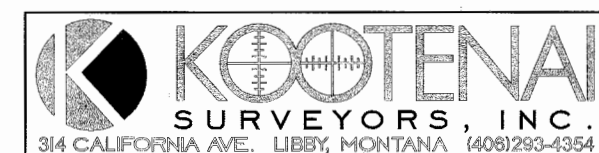

VICINITY DIAGRAM SECTION 6 (No Scale)

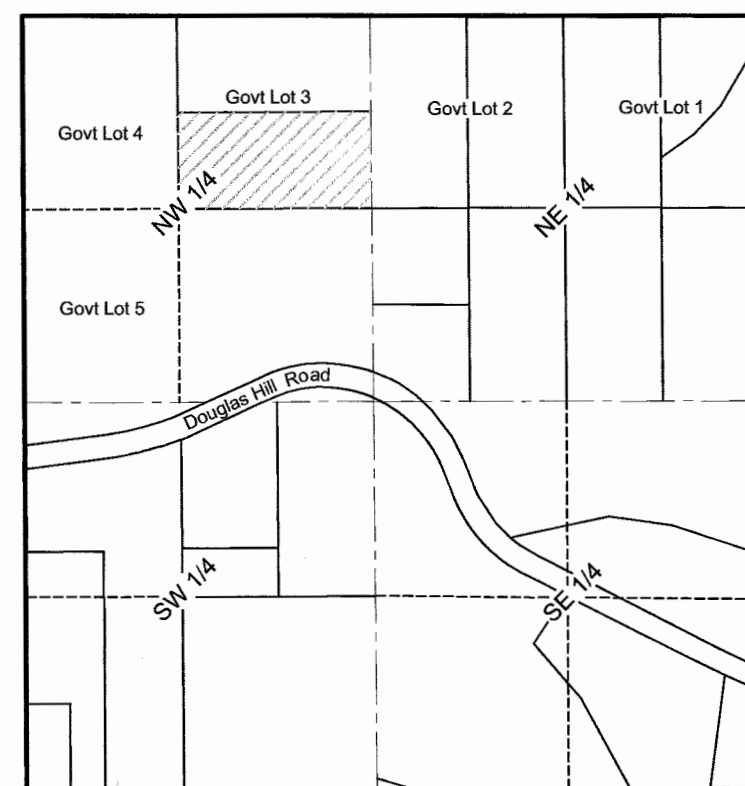

PURPOSE OF SURVEY

The purpose of this survey is the boundary retracement of existing parcels and that no additional parcels are hereby created, and therefore this survey is exempt from review as a subdivision under both Montana Subdivision and Platting Act and the Montana Sanitation in Subdivision Act Section 76-3-404, MCA.

METHOD OF SURVEY

A Trimble R8 GNSS GPS system was used with RTK radial procedures to tie the previously set controlling corners by Byron Sanderson, August 2011.

BASIS OF BEARING

The basis of bearing for this survey is S 89°47'44" W derived from Survey Grade GPS system calibrated to local control between the C-N 1/16 Corner, Section 6 and the NW 1/16 corner, Section 6, both being a 3/4 inch diameter aluminum rod with 3 1/4 inch diameter, aluminum cap marked USFS, "9008LS".

HISTORY OF SURVEYS

1894, Original GLO Plat, Township Lines and Subdivision, McCardell and Jaqueth.

1978, COS No. 541, Section 6 Subdivision, Marquardt, 2989ES.

1997, Corner Recordations, Book T36N R27W, Pages: 9874, 9875, 9876 remonumentation of certain D. Marquardt, 2989ES corners by Pearson, 9008LS.

LEGAL DESCRIPTION S1/2, GOVERNMENT LOT 3

A tract of land, lying northwest of Eureka, Montana, Lincoln County and more particularly described as follows:
The South 1/2, Government Lot 3, Section 6, T.36N., R.27W., P.M.,MT, containing 19.711 acres. Subject to and together with all appurtenant easements of record.

LAND SURVEYOR'S CERTIFICATION

I hereby certify that I am a Registered Land Surveyor in the State of Montana, that the survey shown on this "Certificate of Survey" has been prepared under my supervision and in accordance with the Montana Code Annotated, Sections 76-3-101 through 76-3-625, and the Lincoln County Regulations adopted pursuant thereto.

Alvah F. Hughes, PLS 7322LS Nov 04 2011
Alvah F. Hughes, PLS 7322LS Date



EXAMINING LAND SURVEYOR'S CERTIFICATION

Examined this 2nd day of Nov 2011, A.D.

Ronald A. Pearson, PLS 9008LS - Lincoln County Examining Land Surveyor

CLERK AND RECORDER'S CERTIFICATION

State of Montana, County of Lincoln, filed this 7th day of November 2011, at 11:35 o'clock A.M.
Lincoln County Clerk & Recorder by Deputy

CERTIFICATE OF SURVEY NO. 4115

DOCUMENT NO. 235795