

CERTIFICATE OF SURVEY

NW1/4 NW1/4 SECTION 14, T.32 N., R.31 W., P.M.,M.
LINCOLN COUNTY, MONTANA

Owner: United States of America
 Purpose: Retrace Existing Easements and Rights-Of-Way
 Book 63, Page 262 and Book 145, Page 208
 For: Montana Department of Transportation
 Date: September, 2011

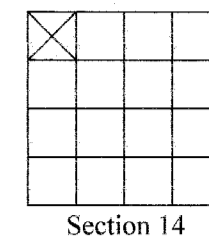

Purpose of Survey
 The purpose of this survey is to retrace existing recorded easements and to show the positional relationship of the easements to existing parcels of land. No division of land is hereby created and therefore this survey is not subject to review as a subdivision.

Surveyor's Report
 Pipe Creek Road Right-Of-Way in NW1/4 NW1/4 Section 14, T32N, R31W

1932 Deed Book 63, Page 262 Records of Lincoln County, Montana
 33' Wide Easement and Right-Of-Way acquired by the United States of America.

1951 100' Wide Easement and Right-of-Way
 Acquired by United States of America in the SW1/4 of the NW1/4, and in the E1/2 of the NW1/4 of the NW1/4, Section 14, T32N, R31W from Mrs. Agnes Person, dated May 11, 1951, and recorded in Book 97, Page 628, records of Lincoln County, Montana.

1964 Deed Book 145, Page 208 Records of Lincoln County, Montana
 100' Wide Easement and Right-Of-Way acquired by the United States of America. Deed Exhibit prepared by E. L. Dyson, U.S. Forest Service.

1979 COS No. 691:
 Subdivision of Section 14, T32N, R31W and irregular tracts created by Donald R. Larsen, 3980S.

1980 COS No. 755:
 Subdivision of West Half of Section 14, T32N, R31W, by U.S. Forest Service, Surveyed by Stephen D. Staab, 5619S.

1995 Right-Of-Way Exhibit
 Right-Of-Way Exhibit prepared by G. Crismon, checked by R. Pearson, LS, and signed by Frank E. Votapka, Forest Engineer.

1996 Irregular Shaped Easement and Right-of-Way
 Acquired by United States of America in the NW1/4 of the NW1/4 of the NW1/4, Section 14, T32N, R31W from James V. Racicot, et al, dated March 5, 1996, and recorded in Book 227, Page 115, records of Lincoln County, Montana, on August 8, 1996.

All of the above used in the retracement of the attached right-of-way, with the exception of COS No. 691.

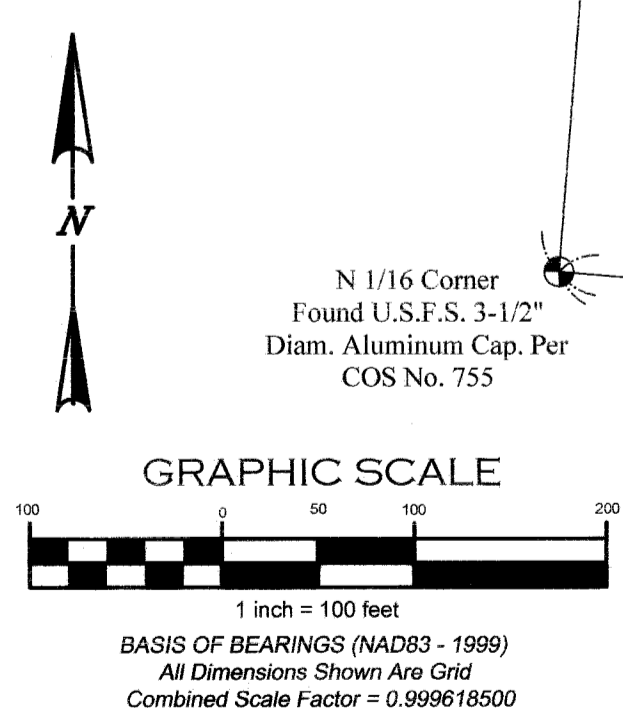
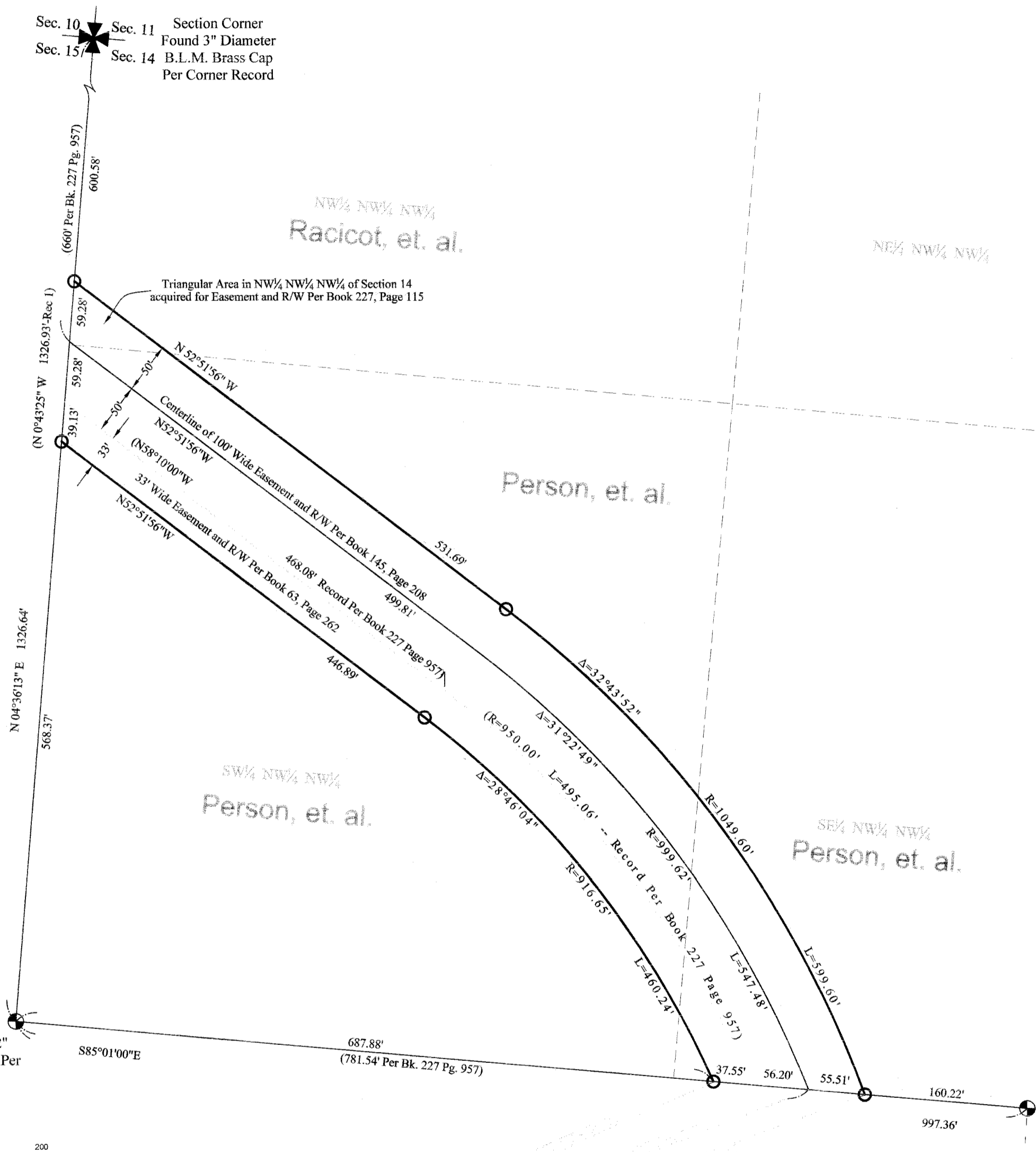

- LEGEND:**
- FOUND SECTION CONTROLLING CORNER AS NOTED
 - SET 5/8" x 24" REBAR WITH YELLOW PLASTIC CAP STAMPED "SMITH 4740S"
 - RECORD INFORMATION PER COS 755

SMITH SURVEYING & CONSULTING
 58 West View Drive
 Kalispell, Montana 59901
 smithsurveying@digisys.net
 Phone: (406) 250-0507

EXAMINED: COS No. 30, 2011
 EXAMINING LAND SURVEYOR, LINCOLN COUNTY
 Ronald A. Pearson
 Montana Registration No. 9008LS

CERTIFICATE OF SURVEYOR

10/25/2011
 S. R. SMITH DATE
 MT REG. NO. 4740LS

Note: This Certificate of Survey is preliminary unless the signature and seal of the signing Montana Land Surveyor is present.

FILED THIS 26th DAY OF October, 2011, AT 2:59 O'CLOCK P.M.
Tammy D. Lauer BY Wicki French
 CLERK AND RECORDER DEPUTY