

CERTIFICATE OF SURVEY
NW1/4 NE1/4 SECTION 2
TOWNSHIP 31 NORTH, RANGE 31 WEST, P.M.,M.
LINCOLN COUNTY, MONTANA

Owner: Lincoln County
Purpose: Retrace Easement--Book 81, Page 475 (Pipe Creek Road No. 68)
For: Montana Department of Transportation
Date: September, 2011

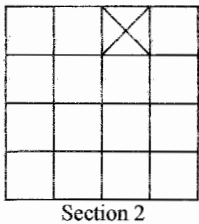

Purpose of Survey
The purpose of this survey is to retrace existing recorded easements and to show the positional relationship of the easements to existing parcels of land. No division of land is hereby created and therefore this survey is not subject to review as a subdivision.

Surveyor's Report:
McLaren Tracts dated February 19, 1958
McLaren Tracts, a plat created in 1958 by Robert F. Burdick, shows the location of the 60 foot wide "County Road", with monumentation fixing the location on the ground. Measurements from the C-N 1/4 corner to the centerline of the road do not agree with the position shown on the blueprint of Pipe Creek Road #68, although the general geometry does. The road as shown on McLaren Tracts also agrees with the location of the existing travelled way.
Certificate of Survey No. 717 dated November 30, 1979
Partial Subdivision of Section 2, delineating National Forest boundaries, surveyed by Thomas M. Hanson, 3153ES.
Easement in NW1/4 NE1/4 Section 2, T31N, R31W dated July 1st, 1982:
Portion of 80' wide Easement from the United States of America to County of Lincoln, as described in Book 81, Pages 475 to 490, with attached exhibit, records of Lincoln County, Montana.
Certificate of Survey No. 1564 dated May 20, 1987
Partial Subdivision of Section 2, delineating National Forest boundaries, surveyed by Alvah F. Hughes, 7322-S.

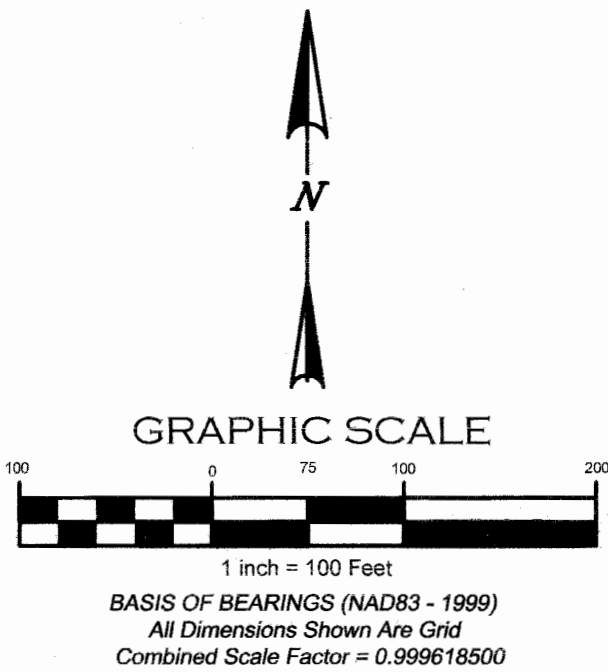

- LEGEND:**
- Found section controlling corner as noted
 - Found point as noted per plat of McLaren Tracts
 - Set 5/8" x 24" rebar with yellow plastic cap stamped "SMITH 4740S"

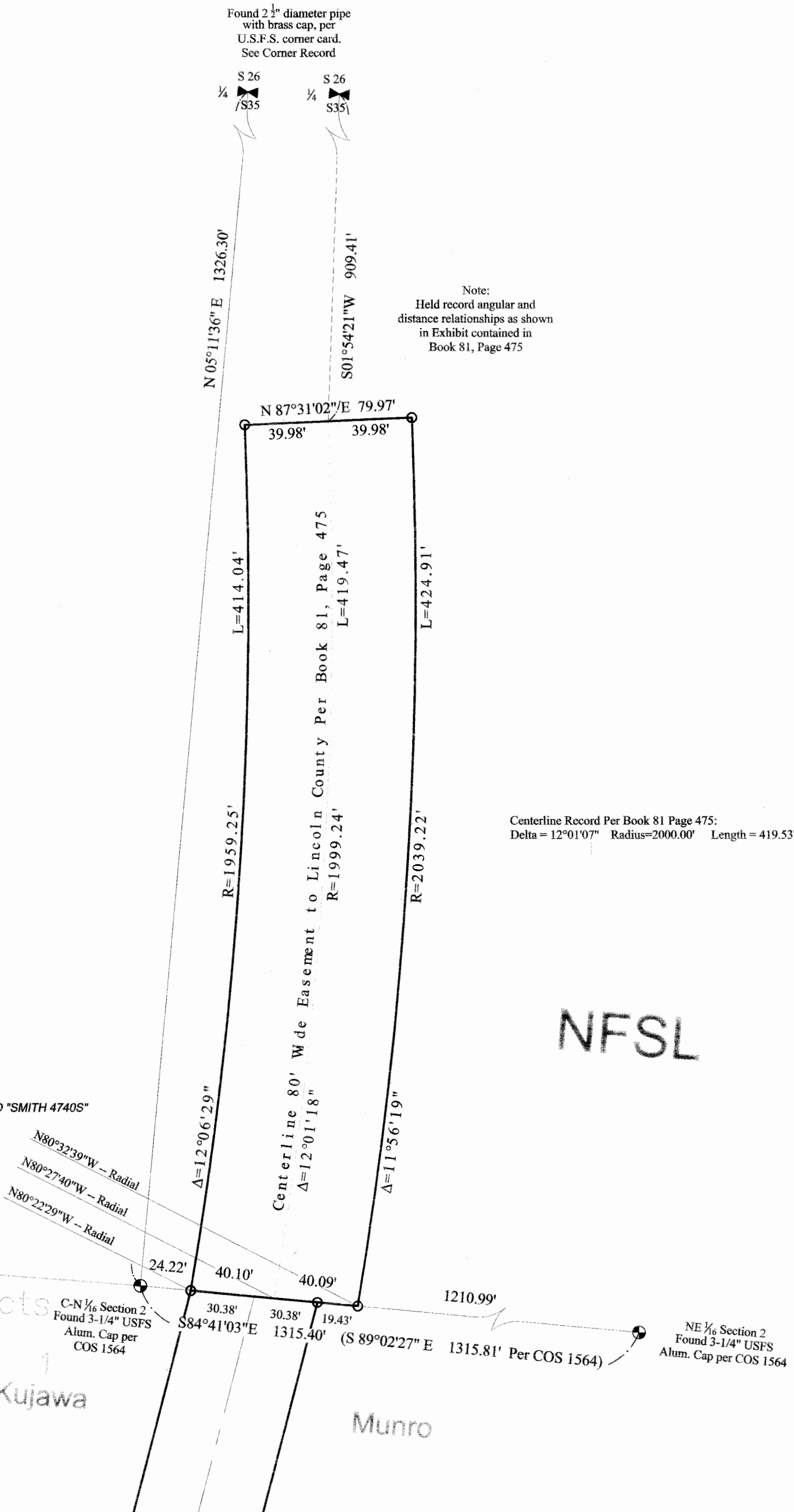

SMITH SURVEYING & CONSULTING
58 West View Drive
Kalispell, Montana 59901
smithsurveying@digisys.net
Phone: (406) 250-0507

EXAMINED: 10/25/2011

EXAMINING LAND SURVEYOR, LINCOLN COUNTY
Ronald A. Pearson
Montana Registration No. 9008LS

FILED THIS 26th DAY OF October, 2011, AT 2:57 O'CLOCK P.M.

Tammy D. Lauer BY Vicki French
CLERK AND RECORDER DEPUTY

Doc # 235428

CERTIFICATE OF SURVEY NO. 4109