

CERTIFICATE OF SURVEY

SE1/4 NW1/4 and SW1/4 NE1/4, Section 2
TOWNSHIP 31 NORTH, RANGE 31 WEST, P.M.,M.
LINCOLN COUNTY, MONTANA

Owner: Lincoln County
Purpose: Retrace Portion of Easement per Book 68 Page 208
(Pipe Creek Road)
For: Montana Department of Transportation
Date: August, 2011

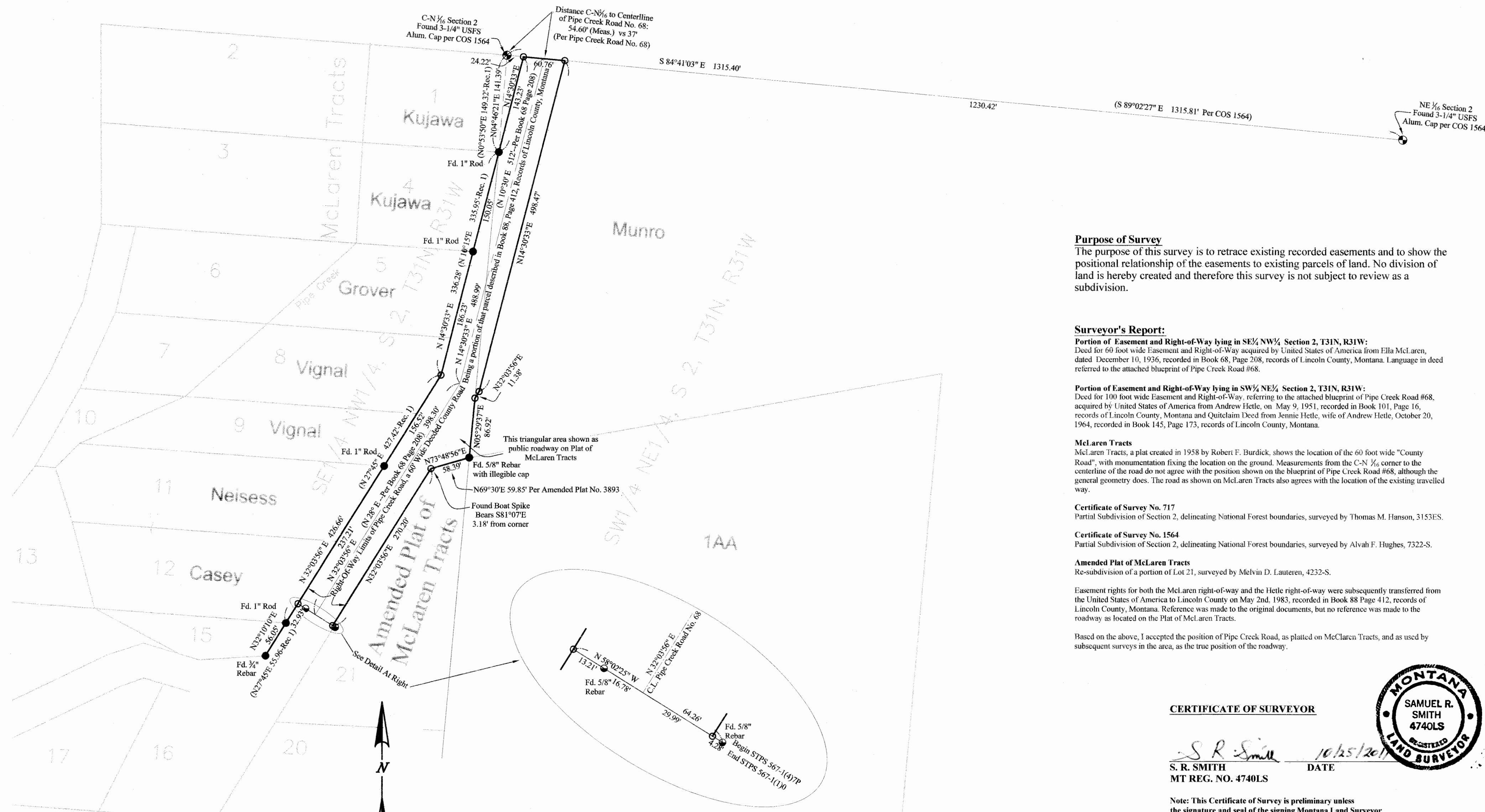
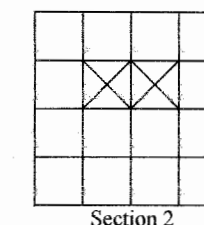

Purpose of Survey

The purpose of this survey is to retrace existing recorded easements and to show the positional relationship of the easements to existing parcels of land. No division of land is hereby created and therefore this survey is not subject to review as a subdivision.

Surveyor's Report:

Portion of Easement and Right-of-Way lying in SE1/4 NW1/4 Section 2, T31N, R31W:
Deed for 60 foot wide Easement and Right-of-Way acquired by United States of America from Ella McLaren, dated December 10, 1936, recorded in Book 68, Page 208, records of Lincoln County, Montana. Language in deed referred to the attached blueprint of Pipe Creek Road #68.

Portion of Easement and Right-of-Way lying in SW1/4 NE1/4 Section 2, T31N, R31W:
Deed for 100 foot wide Easement and Right-of-Way, referring to the attached blueprint of Pipe Creek Road #68, acquired by United States of America from Andrew Hette, on May 9, 1951, recorded in Book 101, Page 16, records of Lincoln County, Montana and Quitclaim Deed from Jennie Hette, wife of Andrew Hette, October 20, 1964, recorded in Book 145, Page 173, records of Lincoln County, Montana.

McLaren Tracts

McLaren Tracts, a plat created in 1958 by Robert F. Burdick, shows the location of the 60 foot wide "County Road", with monumentation fixing the location on the ground. Measurements from the C-N 1/4 corner to the centerline of the road do not agree with the position shown on the blueprint of Pipe Creek Road #68, although the general geometry does. The road as shown on McLaren Tracts also agrees with the location of the existing travelled way.

Certificate of Survey No. 717

Partial Subdivision of Section 2, delineating National Forest boundaries, surveyed by Thomas M. Hanson, 3153ES.

Certificate of Survey No. 1564

Partial Subdivision of Section 2, delineating National Forest boundaries, surveyed by Alvah F. Hughes, 7322-S.

Amended Plat of McLaren Tracts

Re-subdivision of a portion of Lot 21, surveyed by Melvin D. Lauteren, 4232-S.

Easement rights for both the McLaren right-of-way and the Hette right-of-way were subsequently transferred from the United States of America to Lincoln County on May 2nd, 1983, recorded in Book 88 Page 412, records of Lincoln County, Montana. Reference was made to the original documents, but no reference was made to the roadway as located on the Plat of McLaren Tracts.

Based on the above, I accepted the position of Pipe Creek Road, as platted on McLaren Tracts, and as used by subsequent surveys in the area, as the true position of the roadway.

CERTIFICATE OF SURVEYOR

S. R. Smith 10/25/2011
S. R. SMITH DATE
MT REG. NO. 4740LS

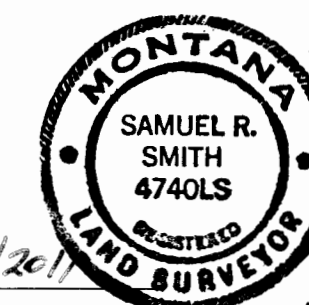

Note: This Certificate of Survey is preliminary unless the signature and seal of the signing Montana Land Surveyor is present.

EXAMINED: 10/25/2011

EXAMINING LAND SURVEYOR, LINCOLN COUNTY
Ronald A. Pearson
Montana Registration No. 9008LS

FILED THIS 26th DAY OF October, 2011, AT 2:55 O'CLOCK P.M.

Tammy D. Lauer
CLERK AND RECORDER BY Vicki French
DEPUTY

Doc# 235427 CERTIFICATE OF SURVEY NO. 4108

SMITH SURVEYING & CONSULTING
58 West View Drive
Kalispell, Montana 59901
smithsurveying@digisys.net
Phone: (406) 250-0507

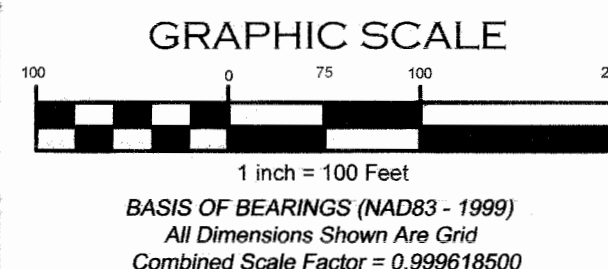

LEGEND:

- FOUND SECTION CONTROLLING CORNER AS NOTED
- FOUND RIGHT-OF-WAY POINT AS NOTED
- FOUND POINT AS NOTED PER PLAT OF McLAREN TRACTS
- SET 5/8" x 24" REBAR WITH YELLOW PLASTIC CAP STAMPED "SMITH 4740S"
- RECORD INFORMATION PER PLAT OF McLAREN TRACTS