

CERTIFICATE OF SURVEY

"BOUNDARY LINE ADJUSTMENT"

W1/2 SW1/4, SE1/4 SW1/4, SECTION 8, T.30N., R.31W., P.M., MT.

LINCOLN COUNTY, MONTANA

FOR: DAVE KNELLER DATE: JULY 2011

LEGAL DESCRIPTION, PARCEL "A"

An aliquot parcel of land, southwesterly from Libby, Montana, Lincoln County and the W1/2 SW1/4, W1/2 NW1/4, Section 8, T.30N., R.31W., P.M., MT. more particularly described as follows: Commencing at the W 1/16th Corner between Sections 8 and 17, a set 5/8 inch diameter iron rebar with plastic cap marked HUGHES, 7322LS; also being the TRUE POINT OF BEGINNING;

Thence along the Section Line between said Sections S89°44'30"W, 1327.48 feet to the Section Corner of Sections 7, 8, 17, and 18, a 2 1/2 inch diameter iron pipe with BLM brass cap dated 1962; Thence along Section Line between Sections 7 and 8 N00°18'39"E, 2647.70 feet to the One-Quarter Corner between said Sections, a 2 1/2 inch diameter iron pipe with BLM brass cap dated 1962; Thence between said Sections N00°05'49"E, 2637.06 feet to the Section Corner of Sections 6, 5, 7, and 8, a 2 1/2 inch diameter iron pipe with BLM brass cap dated 1974; Thence along Section Line of Sections 5 and 8 N89°34'22"E, 1330.03 feet to the W 1/16th Corner of said Sections, a 5/8 inch diameter iron rebar with plastic cap marked MDL, 4232S; Thence along north-south subdivision line, S00°10'46"W, 2638.35 feet to the C-W 1/16th Corner, Section 8, a 5/8 inch diameter iron rebar with plastic cap marked MDL, 4232S; Thence along said subdivision line, S00°16'59"W, 1325.17 feet to the SW 1/16th Corner, a set 5/8 inch diameter iron rebar with plastic cap marked HUGHES, 7322LS; Thence along said subdivision line S00°16'59"W, 1325.17 feet to the W 1/16th Corner between Sections 8 and 17 and the TRUE POINT OF BEGINNING, containing 161.104 acres. Subject to and together with all appurtenant easements of record.

LEGAL DESCRIPTION, PARCEL "B"

An aliquot parcel of land, southwesterly from Libby, Montana, Lincoln County and the SE1/4 SW1/4, Section 8, T.30N., R.31W., P.M., MT. more particularly described as follows: Commencing at the W 1/16th Corner between Sections 8 and 17, a set 5/8 inch diameter iron rebar with plastic cap marked HUGHES, 7322LS; also being the TRUE POINT OF BEGINNING;

Thence along the Section Line between said Sections N89°44'30"E, 1327.48 feet to the One-Quarter Corner between Sections 8 and 17, a 2 1/2 inch diameter iron pipe with BLM brass cap dated 1962; Thence along the south-north midline of Section 8 N00°15'15"E, 1326.67 feet to the C-S 1/16th Corner, said Section, a set 5/8 inch diameter iron rebar with plastic cap marked HUGHES, 7322LS; Thence along the east-west midline of SW1/4, said Section, S89°40'37"W, 1326.83 feet to the SW1/16th Corner, a set 5/8 inch diameter iron rebar with plastic cap marked HUGHES, 7322LS; Thence along the north-south midline of SW1/4, said Section, S00°16'59"W, 1325.17 feet to the W 1/16th Corner between Sections 8 and 17 and the TRUE POINT OF BEGINNING, containing 40.395 acres. Subject to and together with all appurtenant easements of record.

LEGAL DESCRIPTION, "W1/2 NW1/4, SEC. 8"

An aliquot parcel of land, southwesterly from Libby, Montana, Lincoln County and the W1/2 NW1/4, Section 8, T.30N., R.31W., P.M., MT. more particularly described as follows: Commencing at the One-Quarter Corner between Sections 7 and 8, a 2 1/2 inch diameter iron pipe with BLM brass cap dated 1962 also being the TRUE POINT OF BEGINNING;

Thence between said Sections N00°05'49"E, 2637.06 feet to the Section Corner of Sections 6, 5, 7, and 8, a 2 1/2 inch diameter iron pipe with BLM brass cap dated 1974; Thence along Section Line of Sections 5 and 8 N89°34'22"E, 1330.03 feet to the W 1/16th Corner of said Sections, a 5/8 inch diameter iron rebar with plastic cap marked MDL, 4232S; Thence along north-south subdivision line, S00°10'46"W, 2638.35 feet to the C-W 1/16th Corner, Section 8, a 5/8 inch diameter iron rebar with plastic cap marked MDL, 4232S; Thence along east-west midline, said Section S89°37'38"W, 1326.22 feet to the One-Quarter Corner between Sections 7 and 8 and TRUE POINT OF BEGINNING, containing 80.418 acres. Subject to and together with all appurtenant easements of record.

PURPOSE OF SURVEY AND OWNER'S EXEMPTION CERTIFICATION

I, Dave Kneller, being the record owner, hereby certify that the purpose of this survey and division of land is the relocation of common boundaries and is therefore exempt from subdivision review pursuant to MCA 76-3-207(1)(a): "divisions made outside of a platted subdivision for the purpose of relocating common boundary lines between adjoining properties". I further certify that Parcel "A" and "B" are exempt from review by the Department of Environmental Quality pursuant to MCA 76-4-102(16): "a parcel that is greater than 20 acres".

Dave Kneller Date 8/30/11

ACKNOWLEDGMENT

The foregoing Certification was subscribed and acknowledged before me, Notary Public for the State of MONTANA, County of LINCOLN, by the above named person on this 31ST day of AUGUST, 2011. In witness whereof, I have hereunto set my hand and affixed my notarial seal.

Byron Sanderson
Notary Public for the State of MONTANA
residing in: LIBBY, MT. My Commission expires: 12-1-13

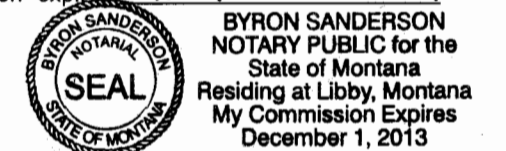

HISTORY OF SURVEYS

- 1978 - BLM Plats, Dependent Resurvey, Shirley B. Hjelum and James S. Pritchard
- 1986 - COS No. 1534, Parcels in SE1/4 NW1/4, Section 8, Melvin D. Lauteren, 4232S
- 2007 - COS No. 3753, Boundary Retracement of NE1/4 NW1/4, SE1/4 NW1/4, Section 8, James R. Staples, 9958LS

METHOD OF SURVEY

A Trimble R8 GNSS system was used with RTK radial procedures to tie the previously set controlling corners and road alignments by Kelly Rooney, July 2010

BASIS OF BEARING

The basis of bearing for this survey is S89°44'30"W derived from a Trimble R8 GNSS system using local control between the southwest Section corner, Section 8 and the south Quarter corner, Section 8, both being a 2 1/2 inch diameter iron pipe with BLM brass cap dated 1962.

LAND SURVEYOR'S CERTIFICATION

I hereby certify that I am a Registered Land Surveyor in the State of Montana, that the survey shown on this "Certificate of Survey" has been prepared under my supervision and in accordance with Montana Code Annotated, Sections 76-3-101 through 76-3-625 and the Lincoln County regulations adopted pursuant thereto.

Alvah F. Hughes 7322 PLS Date 8-19-2011
Alvah F. Hughes / PLS, 7322LS

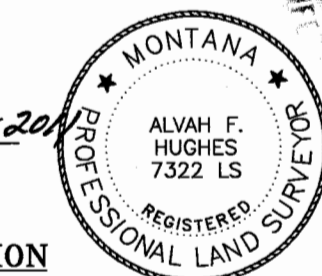

EXAMINING LAND SURVEYOR'S CERTIFICATION

Examined this 18TH day of AUGUST, 2011, A.D.

Ronald A. Pearson
Lincoln County Examining Land Surveyor, Ronald A. Pearson, PLS, 9008LS

LINCOLN COUNTY TREASURER'S CERTIFICATION

I hereby certify, pursuant to Section 76-3-207(3), M.C.A., that all real property taxes and special assessments assessed and levied on the parcel shown hereon are paid.

Nancy Trotter Higgins by Joni Kinder
Lincoln County Treasurer Date 9/1/11

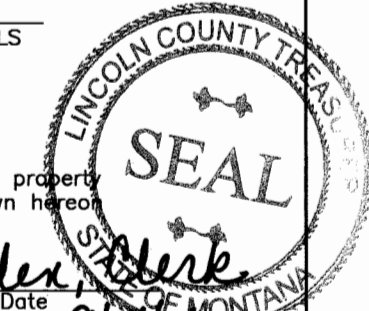

CLERK AND RECORDER'S CERTIFICATION

State of Montana, County of Lincoln, filed this 15TH day

of September, 2011, at 11:00 o'clock A.M.
Deann D. Law Jeanne Dennis
Lincoln County Clerk & Recorder Deputy

CERTIFICATE OF SURVEY No 4103 R.B.

DOCUMENT No 234702

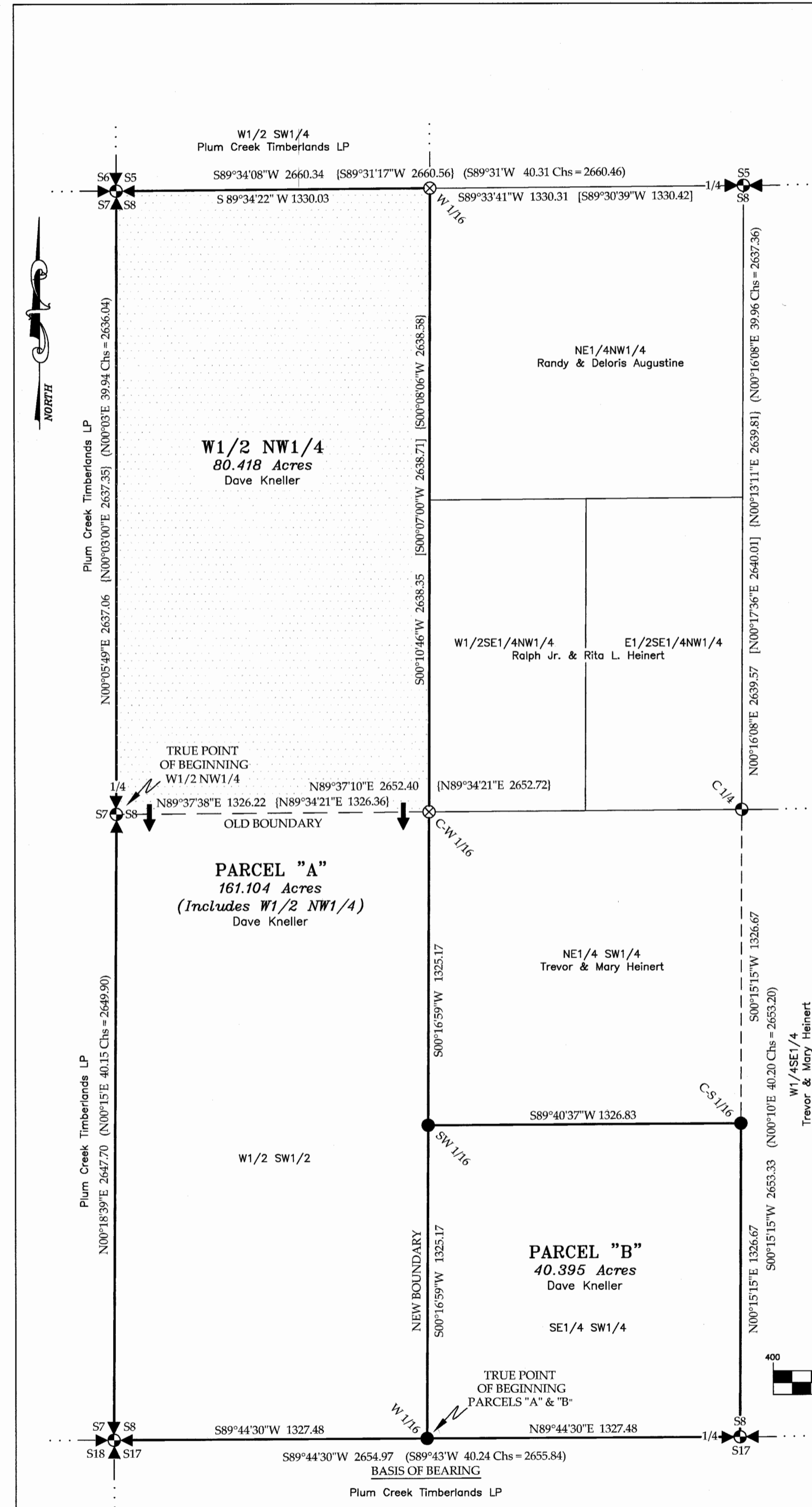

- ### LEGEND
- SECTION CORNER, A 2 1/2 INCH DIAMETER IRON PIPE WITH BLM BRASS CAP
 - 1/4 CORNER, A 2 1/2 INCH DIAMETER IRON PIPE WITH BLM BRASS CAP
 - A 2 1/2 INCH DIAMETER PIPE MONUMENT WITH BLM BRASS CAP
 - A 5/8 INCH DIAMETER IRON REBAR WITH PLASTIC CAP MARKED MDL, 4232S
 - A SET 5/8 INCH DIAMETER IRON REBAR WITH PLASTIC CAP MARKED HUGHES, 7322LS
 - PROPERTY BOUNDARY
 - ADJOINING PROPERTY BOUNDARY
 - OLD BOUNDARY
 - SECTION SUBDIVISION
 - () BLM PLAT RECORD
 - { } COS 1534 RECORD
 - [] COS 3753 RECORD

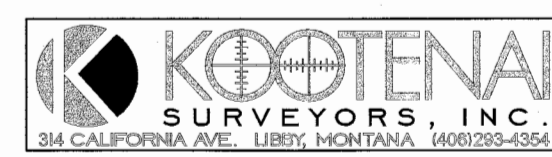
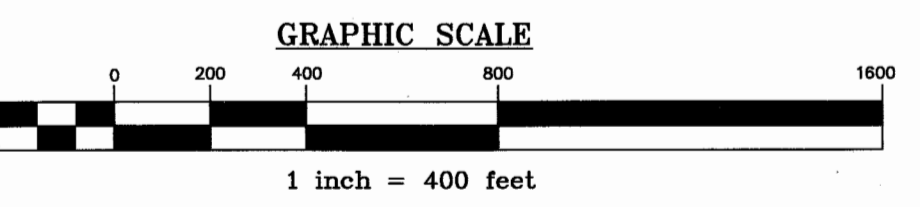

VICINITY DIAGRAM SECTION 8

