

CERTIFICATE OF SURVEY

H.E.S. 113, Section 17,
Township 34 North, Range 34 West, P.M.M.
Lincoln County, Montana

PURPOSE: RETRACEMENT

The purpose of this survey is to retrace the exterior boundary of an existing parcel and is not a division of land. Section 76-3-404 MCA

FOR: MARK AND DELIA OWENS
OWNERS: MARK AND DELIA OWENS
DATE: July 2011

LEGEND

- FOUND-CORNER MONUMENT AS NOTED
- ▲ FOUND-ORIGINAL STONE-H.E.S. #113
- FOUND-5/8" REBAR-PLASTIC CAP-11706 LS
- ⊕ SET-5/8"x 30" REBAR-3 1/4" DIA. ALUM. CAP-13582 LS
- ⊙ SET-5/8"x 30" REBAR-2" DIA. ALUM. CAP-13582 LS
- COMPUTED POINT-NOT SET OR TIED
- POL POINT ON LINE
- X FENCE

BASIS OF BEARINGS

Bearings are based on Record of Survey, Book 7 of Surveys, Page 196, Instrument Number 251491, Records of Boundary County, Idaho, (Post 30 to Post 29 of the Montana/Idaho State Line as N00°12'04"E).

NOTE

- Survey was completed July 15, 2011.
- Corner #1 HES 113 is tilted to the NW. Corner #2 & CC HES 749 was used for alignment between the intersection with the State Line and Corner #2 HES 113.
- The found original stone for Corner #5 HES 113 was remonumented with an aluminum cap and rebar. Reference CCR.
- Small fenceline encroachments were noted between POL Cor. 1-Cor. 2 and the north end of the fence on the State Line.
- N.R.C.S. Contract and Property Application #66-0211-10-006.

CERTIFICATE OF SURVEYOR

This is to certify that the survey was done by the undersigned, in accordance with the most recent minimum standards for boundary property surveys as set forth by the Montana Board of Professional Engineers and Land Surveyors. The accuracy and position tolerance also are in accordance with rural surveys.



Steven R. Moyer 8-9-11
REGISTRATION NUMBER 13582/LS

EXAMINED *August 15* 2011

Ronald A. Pearson
RONALD A. PEARSON
EXAMINING LAND SURVEYOR REG. NO. 9008 LS

STATE OF MONTANA
COUNTY OF LINCOLN

FILED THIS *16th* DAY OF *Aug* 2011
AT *10:30* P.M.

Sammy D. Lauer
CLERK AND RECORDER

BY *James D. Lauer*
INSTRUMENT RECORD NUMBER *234216*

CERTIFICATE OF SURVEY NO. *4097*

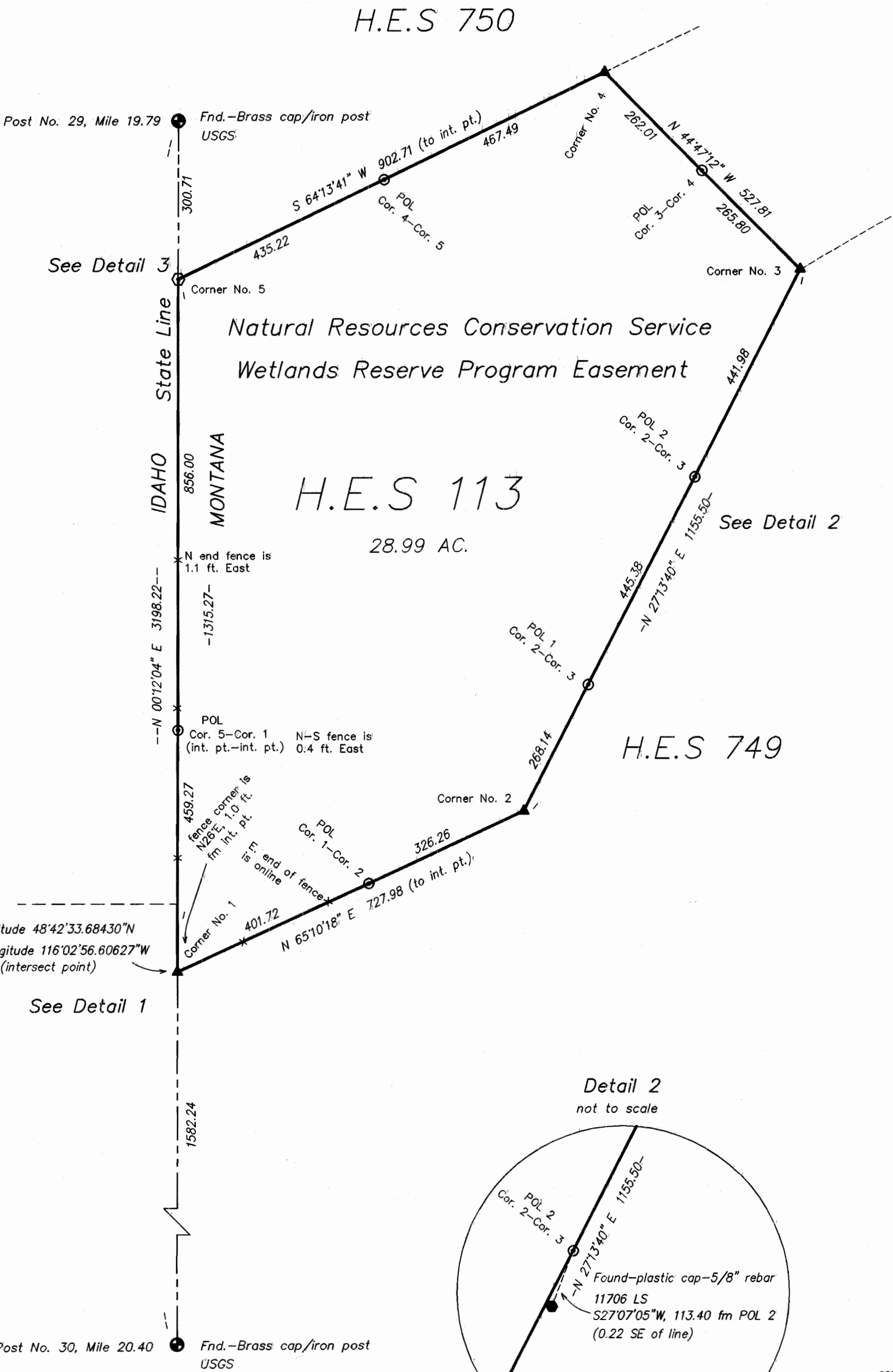

Detail 3
not to scale

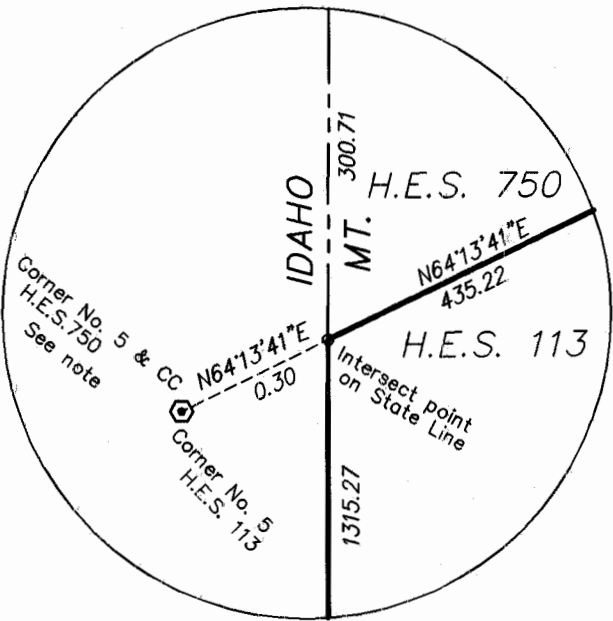

Detail 1
not to scale

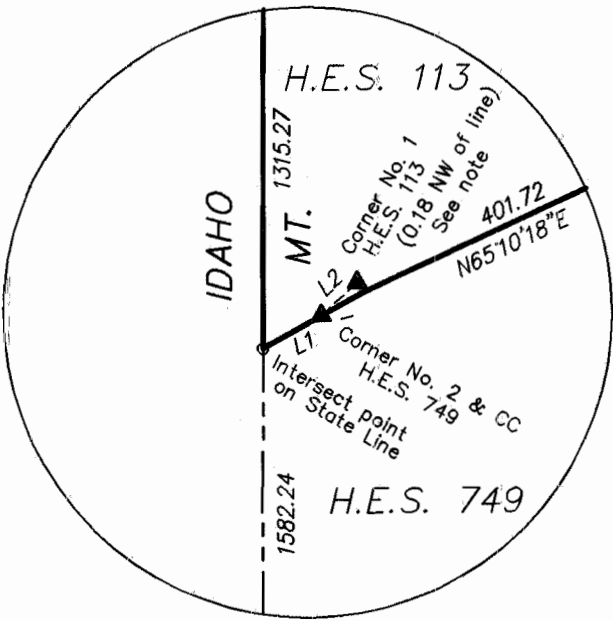

Detail 2
not to scale

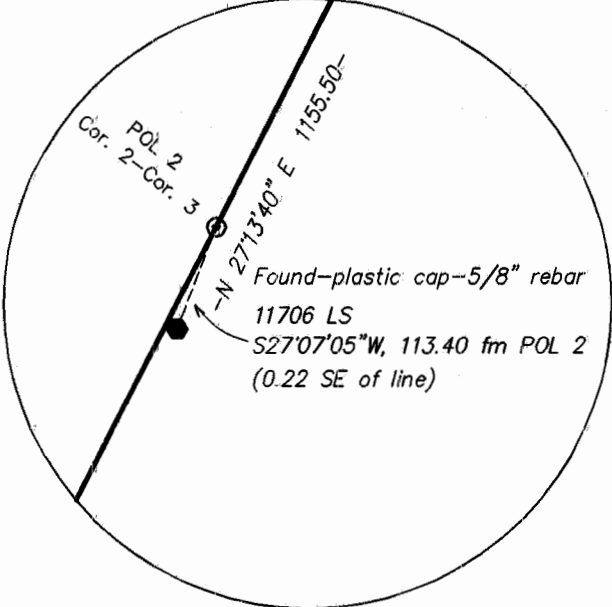

BY: NORTH STAR SURVEYING, INC.
347 MOUNTAIN MEADOWS ROAD
NAPLES, IDAHO 83847
(208) 267-6209

LINE TABLE
L1 N65°10'18"E 1.33
L2 N55°13'36"E 1.05

