

OWNERS/
FOR: LEROY R. MORRIS & TERESA A. MORRIS

PURPOSE: BOUNDARY LINE ADJUSTMENT

DATE: JUNE 7, 2011

CERTIFICATE OF SURVEY

NE1/4 SW1/4 & NW1/4 SE1/4, Section 21, T36N R27W, P.M., M.
Lincoln County, Montana

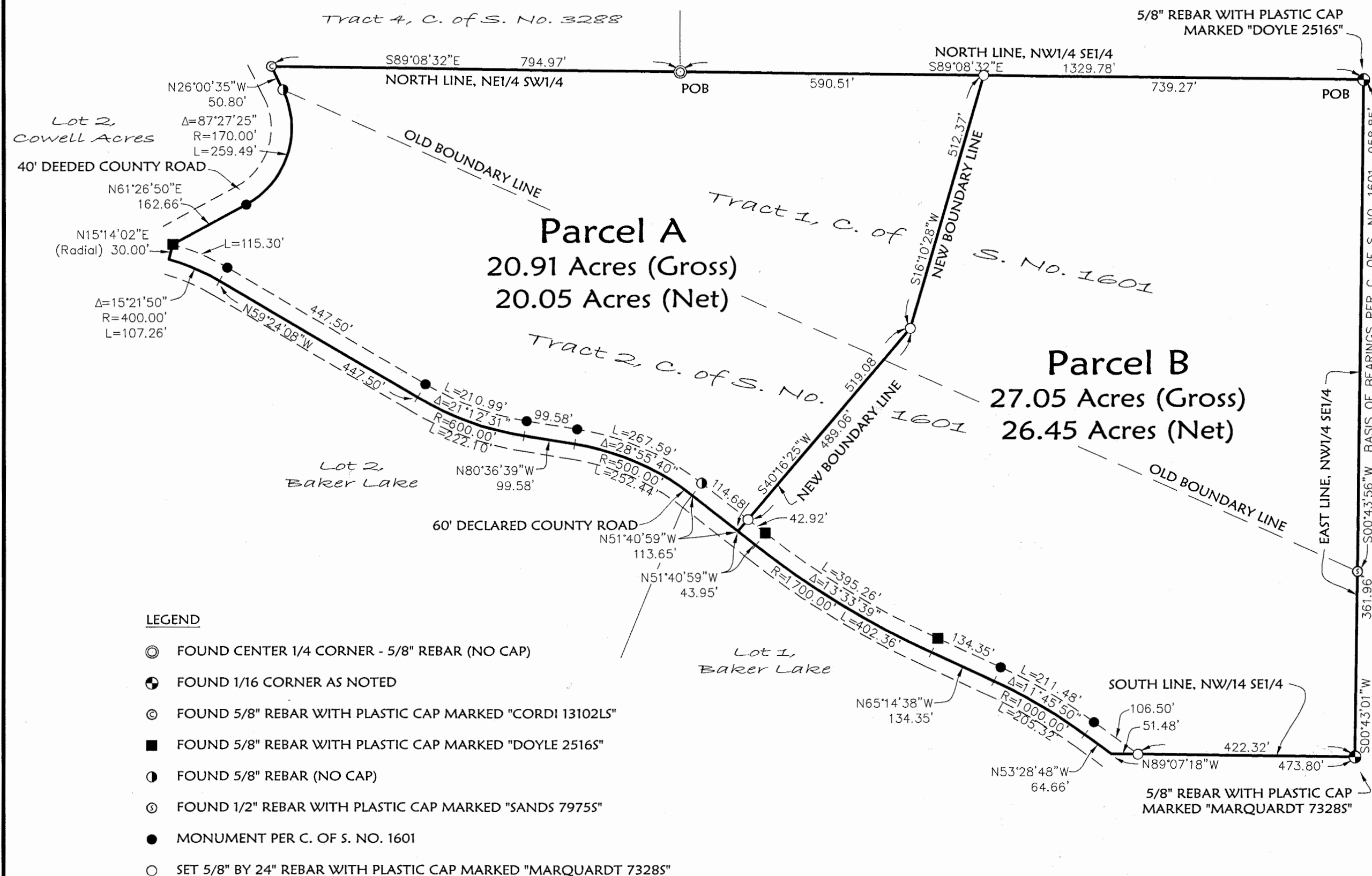

Parcel A

Those portions of the Northeast 1/4 of the Southwest 1/4 and the Northwest 1/4 of the Southeast 1/4 of Section 21, Township 36 North, Range 27 West, P.M., M., Lincoln County, Montana, described as follows:
Beginning at the Northwest Corner of the Northwest 1/4 of the Southeast 1/4 of Section 21:
Thence along the North line of the Northwest 1/4 of the Southeast 1/4, South 89°08'32" East 590.51 feet;
Thence South 16°10'28" West 512.37 feet;
Thence South 40°16'25" West 519.08 feet to the centerline of a 60 foot wide declared County Road;
Thence along said centerline, North 51°40'59" West 113.65 feet to the beginning of a 500.00 foot radius curve to the left;
Thence continuing along said centerline and the following courses:
Northwesterly along said curve through a central angle of 28°55'40", along an arc length of 252.44 feet;
Thence North 80°36'39" West 99.58 feet to the beginning of a 600.00 foot radius curve to the right;
Thence Northwesterly along said curve through a central angle of 21°12'31", along an arc length of 222.10 feet;
Thence North 59°24'08" West 447.50 feet to the beginning of a 400.00 foot radius curve to the left;
Thence Northwesterly along said curve through a central angle of 15°21'50", along an arc length of 107.26 feet;
Thence leaving said centerline, North 15°14'02" East 30.00 feet to a point on the Easterly right of way of a 40 foot wide deeded County Road;
Thence along said Easterly right of way, North 61°26'50" East 162.66 feet to the beginning of a 170.00 foot radius curve to the left;
Thence continuing along said Easterly right of way, and Northeasterly and Northwesterly along said curve through a central angle of 87°27'25" feet, along an arc length of 259.49 feet and thence North 26°00'35" West 50.80 feet to a point on the North line of the Northeast 1/4 of the Southwest 1/4;
Thence leaving said Easterly right of way and along said North line of the Northeast 1/4 of the Southwest 1/4, South 89°08'32" East 794.97 feet to the Point of Beginning, containing 20.91 Acres of land, all as shown hereon.
Subject to and together with Easements as shown hereon.
Subject to and together with Easements of record.

Parcel B

That portion of the Northwest 1/4 of the Southeast 1/4 of Section 21, Township 36 North, Range 27 West, P.M., M., Lincoln County, Montana, described as follows:
Beginning at the Northeast Corner of the Northwest 1/4 of the Southeast 1/4 of Section 21:
Thence along the East and South lines of said Northwest 1/4 of the Southeast 1/4, South 00°43'56" West 958.85 feet, South 00°43'01" West 361.96 feet, and North 89°07'18" West 473.80 feet to the centerline of a 60 foot wide declared County Road;
Thence along said centerline, North 53°28'48" West 64.66 feet to the beginning of a 1000.00 foot radius curve to the left;
Thence continuing along said centerline, and Northwesterly along said curve through a central angle of 11°45'50" feet, along an arc length of 205.32 feet;
Thence North 65°14'38" West 134.35 feet to the beginning of a 1700.00 foot radius curve to the right;
Thence Northwesterly along said curve through a central angle of 13°33'39" feet, along an arc length of 402.36 feet;
Thence North 51°40'59" West 43.95 feet;
Thence leaving said centerline, North 40°16'25" East 519.08 feet;
Thence North 16°10'28" East 512.37 feet to a point on the North line of the Northwest 1/4 of the Southeast 1/4;
Thence along said North line of the Northwest 1/4 of the Southeast 1/4, South 89°08'32" East 739.27 feet to the Point of Beginning, containing 27.05 Acres of land, all as shown hereon.
Subject to and together with Easements as shown hereon.
Subject to and together with Easements of record.

Owner Certification

We hereby certify that the purpose of this division of land is to relocate a common boundary line between adjoining properties outside a platted subdivision and that no additional parcels are hereby created. Therefore, this division of land is exempt from review as a subdivision pursuant to Section 76-3-207(1)(a), MCA.

Leroy R. Morris
LEROY R. MORRIS

Teresa A. Morris
TERESA A. MORRIS

STATE OF Montana
County of Lincoln

This instrument was signed and acknowledged before me on July 6, 2011,
by LEROY R. MORRIS & TERESA A. MORRIS.

Printed Name: Charly L. Wado
Notary Public for the State of Montana
Residing at Lincoln, MT
My Commission Expires April 26, 2012

Examined: July 6, 2011

Examining Land Surveyor
Ronald A. Pearson, 9008LS

CERTIFICATE OF SURVEYOR

Dawn Marquardt
DAWN MARQUARDT
Registration No. 7328S

Date 6/30/2011

I hereby certify that all real property taxes and special assessments assessed and levied on the land herein divided have been paid.

Dated the 21st day of July, 2011.

Nancy Mather Eggin
Nancy Mather Eggin, by *Connie Vogel*
Treasurer, Lincoln County, Montana

STATE OF MONTANA
County of Lincoln

Filed on the 21st day of July, 2011, A.D., at 10:00 o'clock A.M.

Tommy D. Lauer
Tommy D. Lauer
County Clerk and Recorder

By *Deanne Perrow*
Deanne Perrow
Deputy

Instrument Record No. 4093 RB
CERTIFICATE OF SURVEY NO.

Date: May 9, 2011	Field Crew: BP SM
Project Name: Morris	Revision Date: n/a
Filename: BLA	Project Number: 11-046
	Drawn By: A

Marquardt & Marquardt Surveying
201 3rd Ave. West
Kalispell, Mt. 59901
tel: (406) 755-6285
fax: (406) 755-3055

NOTE:
NO SEARCH HAS BEEN MADE FOR EASEMENTS AFFECTING THIS PROPERTY AND
THIS SURVEY DOES NOT PURPORT TO SHOW ALL APPURTENANT EASEMENTS.

MORRIS