

CERTIFICATE OF SURVEY: BOUNDARY ADJUSTMENT

Book 335 Page 217

In the NW 1/4 NE 1/4, NE 1/4 NW 1/4 Section 8, and the SE 1/4
SW 1/4 of Section 5, both of Twp. 26 N., R. 29 W., P.M.M.
For: William L. & Susan K. Vincent Date: April 2011
William B. Vincent

DESCRIPTION OF TRACT 2-A

A tract of land near Libby in Lincoln County Montana, lying in the NE 1/4 NW 1/4, NW 1/4
NE 1/4 of Section 8, Twp. 26 N., R. 29 W., P.M.M., being a portion of Tract 2 per C.O.S.
4043RB, containing 7.88 acres more or less and more particularly described as follows:

Beginning at a 5/8 inch dia. rebar capped K.E.D. 4975-S which marks the southeast corner of
Tract 2 per C.O.S. 4043RB; thence, S89°59'56"W 1206.26 feet to a 5/8 inch dia. rebar capped
K.E.D. 4975-S; thence, N04°06'38"W 302.07 feet to a 5/8 inch dia. rebar capped K.E.D.
4975-S; thence, S88°29'10"E 1201.44 feet to a 5/8 inch dia. rebar capped K.E.D. 4975-S;
thence, S05°41'52"E 270.87 feet to the point of beginning.

The aforescribed Tract 2-A contains 7.88 acres more or less and is subject to and together
with all appurtenant easements of record.

DESCRIPTION OF TRACT 4

A tract of land near Libby in Lincoln County Montana, lying in the SE 1/4 SW 1/4, SW 1/4 SE 1/4 of Section 5, and the NE 1/4 NW 1/4, NW 1/4 NE 1/4
of Section 8, all of Twp. 26 N., R. 29 W., P.M.M., containing 48.60 acres more or less and more particularly described as follows:

Beginning at a 5/8 inch dia. rebar capped K.E.D. 4975-S which marks the C-S-S1/64th of Section 5, Twp. 26 N., R. 29., P.M.M.; thence, N00°09'55"E
661.45 feet to a computed point marking the C-S 1/16th of said Section 5; thence, N89°55'40"W 643.65 feet to a 5/8 inch dia. rebar capped K.E.D. 4975-S;
thence, S13°43'31"E 1362.34 feet to a 5/8 inch dia. rebar capped K.E.D. 4975-S; thence, S04°06'38"E 1017.83 feet to a 5/8 inch dia. rebar capped K.E.D.
4975-S; thence, S88°29'10"E 1201.44 feet to a 5/8 inch dia. rebar capped K.E.D. 4975-S; thence, N05°41'52"W 309.82 feet to a 5/8 inch dia. rebar capped
K.E.D. 4975-S; thence, N46°52'09"E 138.13 feet to a 5/8 inch dia. rebar capped K.E.D. 4975-S; thence, N42°30'34"W 374.37 feet to a 5/8 inch dia. rebar
capped K.E.D. 4975-S; thence, S48°56'31"W 189.50 feet to a 5/8 inch dia. rebar capped K.E.D. 4975-S; thence, N74°40'41"W 28.05 feet to a 5/8 inch dia.
rebar capped K.E.D. 4975-S; thence, N02°02'06"W 117.03 feet to a 5/8 inch dia. rebar capped K.E.D. 4975-S; thence, N26°07'17"W 159.99 feet to a 5/8
inch dia. rebar capped K.E.D. 4975-S; thence, N55°20'49"W 89.41 feet to a 5/8 inch dia. rebar capped K.E.D. 4975-S; thence, N09°25'10"W 97.99 feet to a
5/8 inch dia. rebar capped K.E.D. 4975-S; thence, N15°08'18"E 79.26 feet to a 5/8 inch dia. rebar capped K.E.D. 4975-S; thence, S89°57'00"E 437.39 feet
to computed point located at the intersection of the south section line of said Section 5 and the west right-of-way line of U.S. Highway No. 2; thence along
said west right-of-way N41°31'36"W 79.50 feet to a computed point; thence on the arc of a curve to the left, a distance of 45.73 feet, turning through a delta
angle of 00°42'16" and having a radius of 3719.72 feet, to a computed point; thence, N32°26'08"W 108.56 feet to a computed point; thence along the arc of
a spiral curve to the right having a chord bearing of N42°41'23"W for a distance of 204.85 feet to a computed point; thence on the arc of a curve to the
right, a distance of 176.37 feet, turning through a delta angle of 05°53'07", and having a radius of 1717.02 feet, to a computed point located at the
intersection of said U.S. Highway No. 2 and the north line of the S 1/2 SW 1/4 SE 1/4 of said Section 5 and having a radial bearing of N55°30'54"E; thence
leaving said west right-of-way, N89°56'20"W 330.10 feet to the point of beginning.

The aforescribed Tract 4 includes Parcel A for a total acreage of 48.60 acres more or less and is subject to and together with all appurtenant easements of
record.

DESCRIPTION OF PARCEL A

A tract of land near Libby in Lincoln County Montana, lying in the SE 1/4 SW 1/4 of Section 5, and the NE 1/4 NW 1/4, NW 1/4 NE 1/4 of Section 8, all
of Twp. 26 N., R. 29 W., P.M.M., being a portion of Tract 2 per C.O.S. 4043RB containing 39.28 acres more or less and more particularly described as
follows:

Beginning at a 3 1/4 inch dia. alum. cap stamped K.E.D. 4975-S which marks the S 1/4 of Section 5, Twp. 26 N., R. 29., P.M.M.; thence, N00°09'55"E
1322.91 feet to a computed point marking the C-S 1/16th of said Section 5; thence, N89°55'40"W 643.66 feet to a 5/8 inch dia. rebar capped K.E.D.
4975-S; thence, S13°43'31"E 1362.34 feet to a 5/8 inch dia. rebar capped K.E.D. 4975-S; thence, S04°06'38"E 1017.83 feet to a 5/8 inch dia. rebar capped
K.E.D. 4975-S; thence, S88°29'10"E 1201.44 feet to a 5/8 inch dia. rebar capped K.E.D. 4975-S; thence, N05°41'52"W 309.82 feet to a 5/8 inch dia. rebar
capped K.E.D. 4975-S; thence, N46°52'09"E 138.13 feet to a 5/8 inch dia. rebar capped K.E.D. 4975-S; thence, N42°30'34"W 374.37 feet to a 5/8 inch dia.
rebar capped K.E.D. 4975-S; thence, S48°56'31"W 189.50 feet to a 5/8 inch dia. rebar capped K.E.D. 4975-S; thence, N74°40'41"W 28.05 feet to a 5/8 inch dia.
rebar capped K.E.D. 4975-S; thence, N02°02'06"W 117.03 feet to a 5/8 inch dia. rebar capped K.E.D. 4975-S; thence, N26°07'17"W 159.99 feet to a
5/8 inch dia. rebar capped K.E.D. 4975-S; thence, N55°20'49"W 89.41 feet to a 5/8 inch dia. rebar capped K.E.D. 4975-S; thence, N09°25'10"W 97.99 feet
to a 5/8 inch dia. rebar capped K.E.D. 4975-S; thence, N15°08'18"E 79.26 feet to a 5/8 inch dia. rebar capped K.E.D. 4975-S; thence, N89°57'00"W 461.03
feet to the point of beginning.

The aforescribed Parcel A contains 39.28 acres more or less and is subject to and together with all appurtenant easements of record and is to become a
permanent part of Tract 4 as shown hereon.

CERTIFICATE OF ADJUSTMENT/PURPOSE

We, the undersigned property owners, do hereby certify that the purpose of this survey is to
relocate a common boundary between adjoining lands outside a platted subdivision; therefore this
survey is exempt from review as a subdivision being completed pursuant to Section 76-3-207(1)(a)
M.C.A., which states:

"divisions made outside a platted subdivision for the purpose of relocating common boundaries;"

Dated this 5 day of June, 2011 A.D.

William L. Vincent
William L. Vincent

Susan K. Vincent
Susan K. Vincent

William B. Vincent
William B. Vincent

STATE OF MONTANA
County of Lincoln

On this 5 day of June, 2011
A.D. before me, a Notary Public in and for the State of Montana,
William L. & Susan K. Vincent, personally appeared known to me to
be the persons whose names are subscribed to the within
instrument and acknowledged to me that they executed the same.

Notary Public
My Commission Expires
September 7, 2014

STATE OF MONTANA
County of Lincoln

On this 5 day of June, 2011
A.D. before me, a Notary Public in and for the State of Montana,
William B. Vincent, personally appeared known to me to be the
persons whose names are subscribed to the within instrument and
acknowledged to me that they executed the same.

Notary Public
My Commission Expires
September 7, 2014

CERTIFICATE OF SURVEYOR
STATE OF MONTANA
County of Lincoln

I, Kenneth E. Davis, a registered land surveyor, do hereby certify that I have
performed the survey shown on the attached plat or that such a survey was performed
under my direct supervision to my best knowledge and ability; that said survey is true
and complete as shown and the monuments found and set occupy the position shown
hereon.

Dated this 31 day of March, 2011 A.D.

Kenneth E. Davis Registered Land Surveyor No. 4975-S

TREASURER CERTIFICATION

I hereby certify that all real property taxes and special assessments assessed and
levied on the land to be divided have been paid. Dated this 20 day of July 2011

Treasurer
Lincoln County
Montana

CERTIFICATION OF LINCOLN COUNTY EXAMINING LAND SURVEYOR

Examined this 24 day of May, 2011 A.D.

Ronald A. Pearson Registered Land Surveyor No. 9008LS

STATE OF MONTANA
COUNTY OF LINCOLN

Filed on this 20 day of July, 2011 A.D. at 10:30
O'clock A.M.

County Clerk and Recorder
Deputy

Doc. 233756 C.O.S. NO. 4092RB

Sanitary Restriction Removed P.F. 18850 Doc. 233755

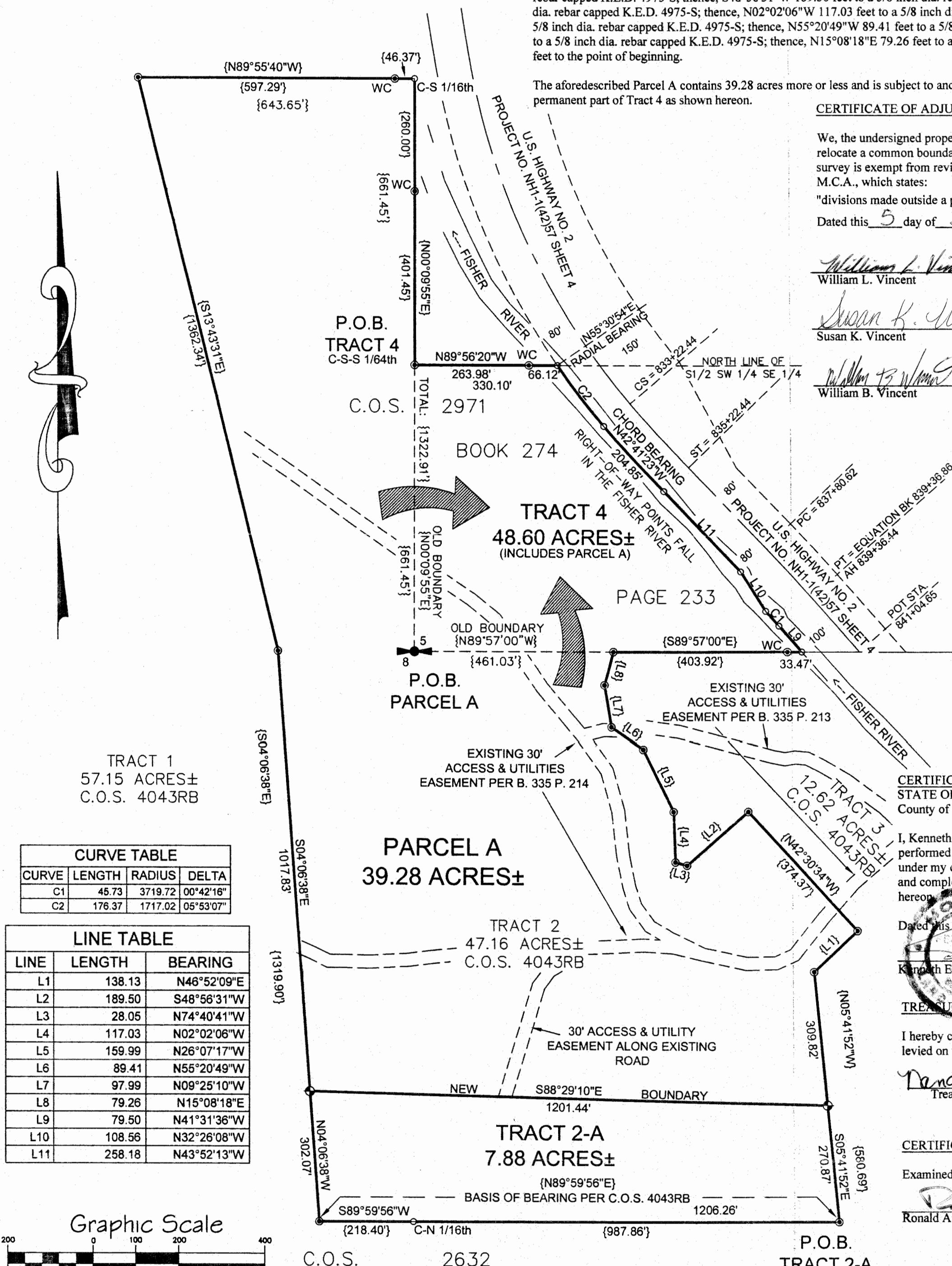

Davis Surveying Inc.

TROY MONTANA, (406)295-5441

DATE: 02/18/11

Land Projects 2010

DRAWN BY: GJR

FILE: T26R29S5.dwg