

Sheets 1, 2 of 4 sheets of Certificate of Survey No. 3839RB are being corrected to show existing Communication, Power, Waterline and Access easements that are appurtenant to Parcel A-1 this survey. All easements were located by survey and a U-DIG locate by representatives of these utilities May 26, 2011 and shown hereon.

CERTIFICATE OF SURVEY

GOVERNMENT LOTS 1 AND 2, NE1/4, SECTION 34, T.33N., R.34W., P.M., MT.

FOR: GERALD G. MERCER DATE: MAY 2011

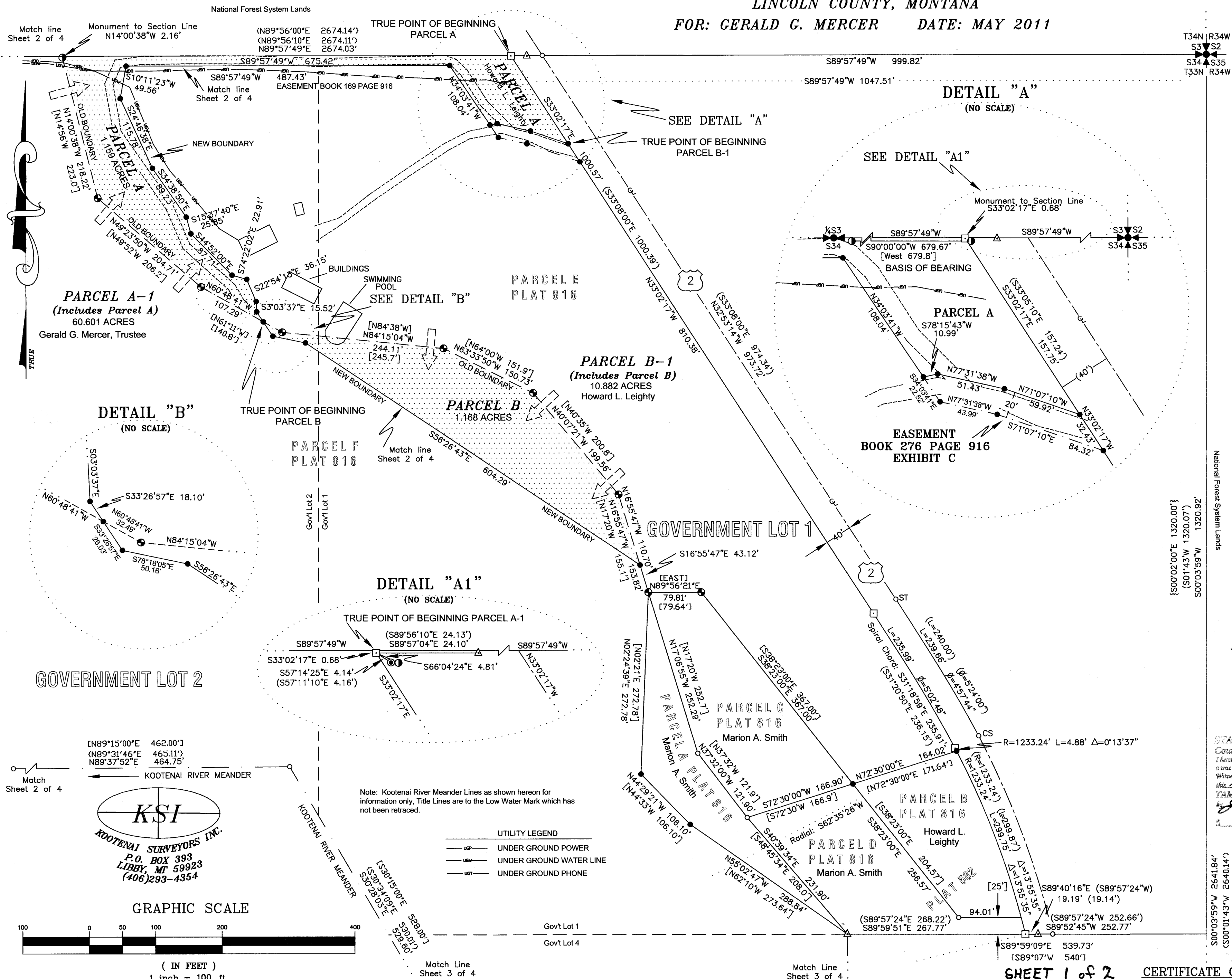

Montana,
under

LAND SURVEYOR'S CERTIFICATION

I hereby certify that I am a Registered Land Surveyor in the State of Montana, and that the survey shown on this Certificate of Survey has been prepared under my supervision and in accordance with the Montana Code Annotated, Sections 76-3-101 through 76-3-625, and the Lincoln County Regulations adopted pursuant thereto.

Alviah F. Hughes, PLS. 7322LS Date 06-13-2011

***NOTE: SEE SHEET 2 OF 4 FOR
LEGEND AND VICINITY DIAGRAM

STATE OF MONTANA S.S.
County of Lincoln
I hereby certify that the instrument to which this certificate is affixed is
a true and correct copy of the original on file in my office.
Witness my hand and seal of Lincoln County
this 15th day of June, 2011
TAMMY D. LAUER, Clerk and Recorder
Tammy D. Lauer
Deputy

SHEET 1 OF 4 [#]CS 3839RB
OF SURVEY NO. [#]408!

Doc 253/23

CORRECTION CERTIFICATE OF SURVEY

"BOUNDARY LINE ADJUSTMENT"

GOVERNMENT LOT 2, NE1/4, SECTION 34, T.33N., R.34W., P.M., MT.

LINCOLN COUNTY, MONTANA

FOR: GERALD G. MERCER

DATE: MAY 2011

LAND SURVEYOR'S CERTIFICATION

I hereby certify that I am a Registered Land Surveyor in the State of Montana, that the survey shown on this Certificate of Survey has been prepared under my supervision and in accordance with the Montana Code Annotated, Sections 76-3-101 through 76-3-625, and the Lincoln County Regulations adopted pursuant thereto.

Alvah F. Hughes, PLS, 7322LS
Date: 06-13-2011

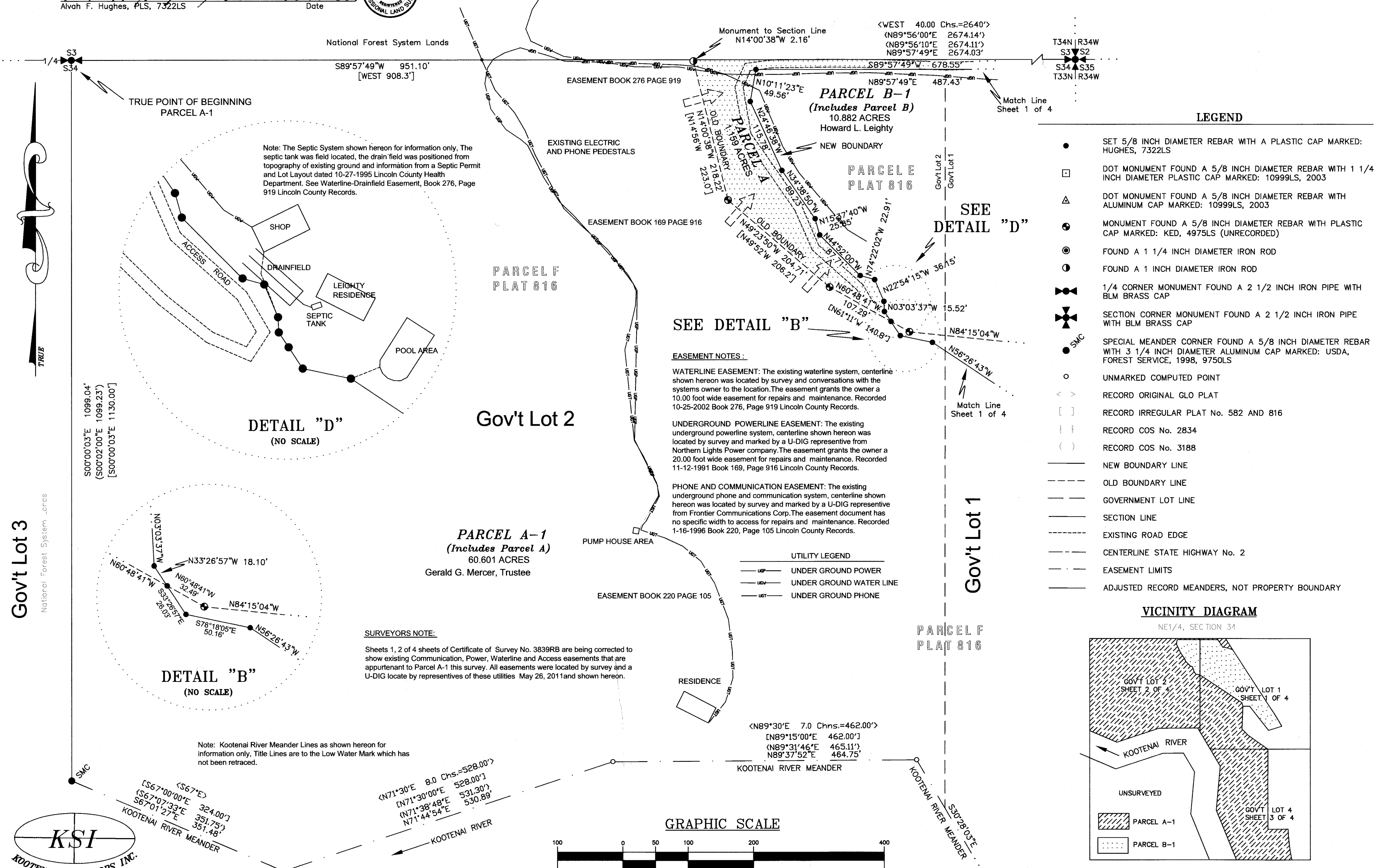

LEGEND

- SET 5/8 INCH DIAMETER REBAR WITH A PLASTIC CAP MARKED: HUGHES, 7322LS
- DOT MONUMENT FOUND A 5/8 INCH DIAMETER REBAR WITH 1 1/4 INCH DIAMETER PLASTIC CAP MARKED: 10999LS, 2003
- DOT MONUMENT FOUND A 5/8 INCH DIAMETER REBAR WITH ALUMINUM CAP MARKED: 10999LS, 2003
- MONUMENT FOUND A 5/8 INCH DIAMETER REBAR WITH PLASTIC CAP MARKED: KED, 4975LS (UNRECORDED)
- FOUND A 1 1/4 INCH DIAMETER IRON ROD
- FOUND A 1 INCH DIAMETER IRON ROD
- 1/4 CORNER MONUMENT FOUND A 2 1/2 INCH IRON PIPE WITH BLM BRASS CAP
- SECTION CORNER MONUMENT FOUND A 2 1/2 INCH IRON PIPE WITH BLM BRASS CAP
- SPECIAL MEANDER CORNER FOUND A 5/8 INCH DIAMETER REBAR WITH 3 1/4 INCH DIAMETER ALUMINUM CAP MARKED: USDA, FOREST SERVICE, 1998, 9750LS
- UNMARKED COMPUTED POINT
- RECORD ORIGINAL GLO PLAT
- RECORD IRREGULAR PLAT No. 582 AND 816
- RECORD COS No. 2834
- RECORD COS No. 3188
- NEW BOUNDARY LINE
- OLD BOUNDARY LINE
- GOVERNMENT LOT LINE
- SECTION LINE
- EXISTING ROAD EDGE
- CENTERLINE STATE HIGHWAY No. 2
- EASEMENT LIMITS
- ADJUSTED RECORD MEANDERS, NOT PROPERTY BOUNDARY

VICINITY DIAGRAM

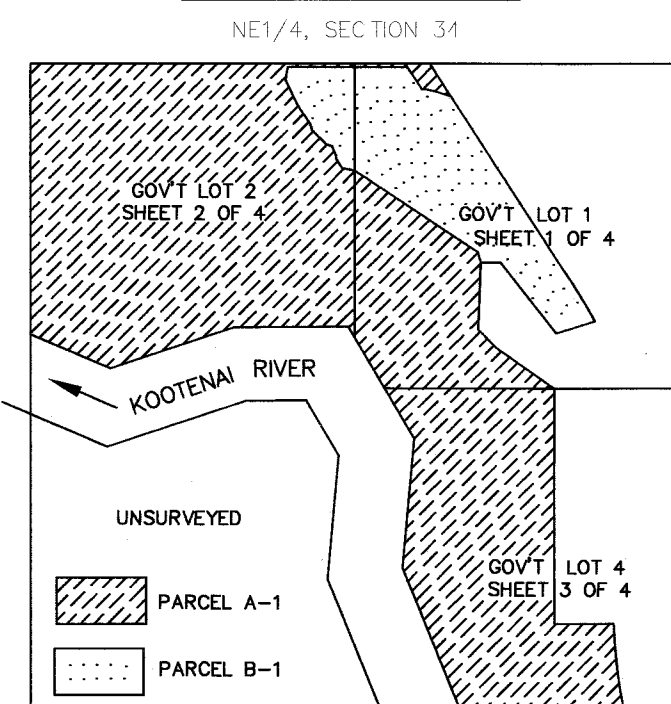

GRAPHIC SCALE



(IN FEET)
1 inch = 100 ft.

Gov't Lot 3

Gov't Lot 1

PARCEL F
PLAT 816

PARCEL F
PLAT 816

Match Line
Sheet 3 of 4

SHEET
2 of 2

SHEET 2 OF 4 CS#3839RB
CERTIFICATE OF SURVEY NO. 4081

Doc# 233/23

KSI
KOOTENAI SURVEYORS INC.
P.O. BOX 393
LIBBY, MT 59923
(406)293-4354