

CERTIFICATE OF SURVEY:

PARTIAL RETRACEMENT

South Boundary of Lot 14 Block 2 Riverbend Homes Plat No. 2275

SE 1/4 Section 27, Twp. 32 N., R. 34 W., P.M.M.

For: Gregory & Josephine McCain

Date: May 2011

PURPOSE OF SURVEY

The purpose of this survey is to retrace the south boundary of Lot 14 Block 2 of Riverbend Homes per Plat No. 2275, therefore this survey is exempt from review as a subdivision pursuant to M.C.A. 76-3-404(1)(d).

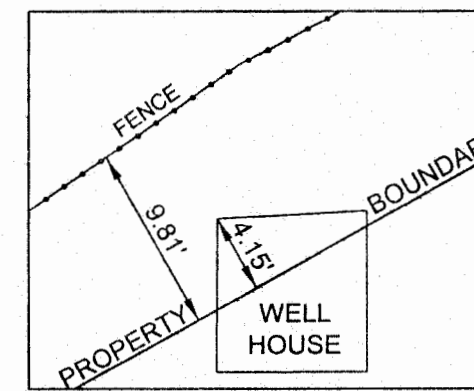

CERTIFICATION OF LINCOLN COUNTY EXAMINING LAND SURVEYOR:

Examined this 24th day of MAY, 2011, A.D.

Ronald A. Pearson
STATE OF MONTANA
COUNTY OF LINCOLN

Registration No. 9008LS

Filed on this 6th day of June, 2011, A.D. at 9:30
O'clock A.M.

Jimmy S. Lewis
County Clerk and Recorder

by Jeannie Dennis
Deputy

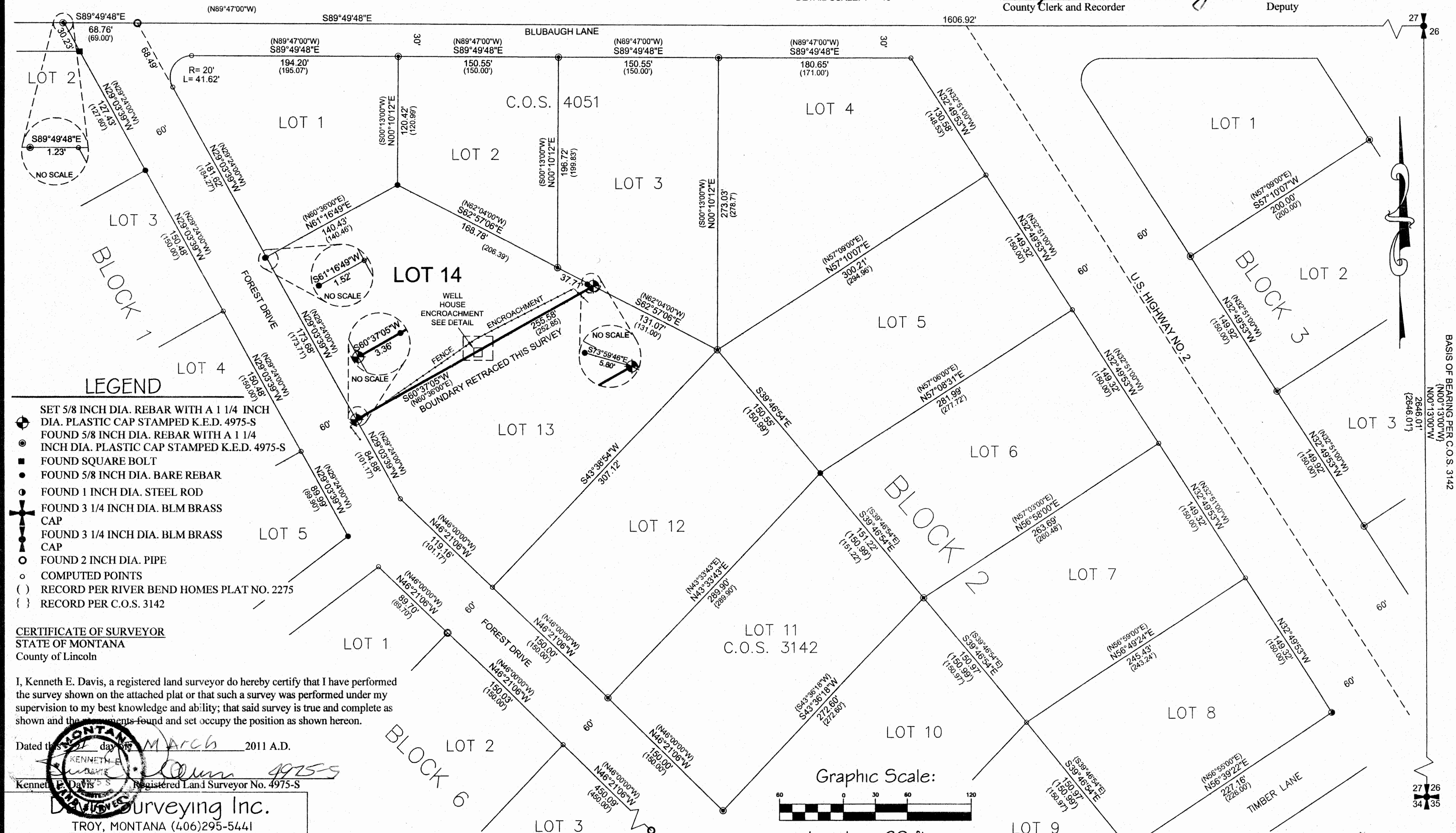

LEGEND

- SET 5/8 INCH DIA. REBAR WITH A 1 1/4 INCH DIA. PLASTIC CAP STAMPED K.E.D. 4975-S
- FOUND 5/8 INCH DIA. REBAR WITH A 1 1/4 INCH DIA. PLASTIC CAP STAMPED K.E.D. 4975-S
- FOUND SQUARE BOLT
- FOUND 5/8 INCH DIA. BARE REBAR
- FOUND 1 INCH DIA. STEEL ROD
- ⊕ FOUND 3 1/4 INCH DIA. BLM BRASS CAP
- ⊕ FOUND 3 1/4 INCH DIA. BLM BRASS CAP
- FOUND 2 INCH DIA. PIPE
- COMPUTED POINTS
- () RECORD PER RIVER BEND HOMES PLAT NO. 2275
- { } RECORD PER C.O.S. 3142

CERTIFICATE OF SURVEYOR

STATE OF MONTANA
County of Lincoln

I, Kenneth E. Davis, a registered land surveyor do hereby certify that I have performed the survey shown on the attached plat or that such a survey was performed under my supervision to my best knowledge and ability; that said survey is true and complete as shown and the monuments found and set occupy the position as shown hereon.

Dated this 24th day of MARCH, 2011 A.D.

Kenneth E. Davis
Kenneth E. Davis, Registered Land Surveyor No. 4975-S

Davis Surveying Inc.

TROY, MONTANA (406)295-5441

DATE: 05/02/11 Land Projects 2010

DRAWN BY: CJR FILE: T323427GL.dwg

CERTIFICATE OF SURVEY NO. 4079

Doc # 232967

BASIS OF BEARING PER C.O.S. 3142
(N00°13'00"W)
(2646.01')
(2646.01')