

OWNERS: ELEANOR DARRINGTON, AND
 AARON RAY & KRISTINA DIANE CARVEY
 PURPOSE: RELOCATION OF COMMON BOUNDARIES
 DATE: FEBRUARY 21, 2011

CERTIFICATE OF SURVEY

SE1/4 SE1/4, SEC. 22, T36N, R27W, P.M.,M., LINCOLN COUNTY, MONTANA

DESCRIPTIONS

TRACT 1

That portion of the Southeast one-quarter of the Southeast one-quarter (SE1/4SE1/4) of Section Twenty-two (22), Township Thirty-six North (T36N), Range Twenty-seven West (R27W), Principal Meridian, Montana, Lincoln County, Montana, more particularly described as follows:

Beginning at the southeast one-sixteenth (SE1/16) corner of said Section Twenty-two (22); thence South89°26'32"East 667.50 feet along the northerly boundary of the Southeast one-quarter of the Southeast one-quarter (SE1/4SE1/4) of said Section Twenty-two (22); thence South00°21'43"West 1318.25 feet to the southerly boundary of said Section Twenty-two (22); thence North89°29'23"West 667.14 feet along said southerly boundary to the east one-sixteenth (E1/16) corner of said Section Twenty-two (22); thence North00°20'47"East 1318.80 feet along the westerly boundary of the Southeast one-quarter of the Southeast one-quarter (SE1/4SE1/4) of said Section Twenty-two (22) to the point of beginning and containing 20.199 acres of land, gross measure, more or less. All as shown hereon.

Subject to and together with all appurtenant easements of record.

TRACT 2

That portion of the Southeast one-quarter of the Southeast one-quarter (SE1/4SE1/4) of Section Twenty-two (22), Township Thirty-six North (T36N), Range Twenty-seven West (R27W), Principal Meridian, Montana, Lincoln County, Montana, more particularly described as follows:

Beginning at the southeast corner of said Section Twenty-two (22); thence North89°29'23"West 667.14 feet along the southerly boundary of said Section Twenty-two (22); thence North00°21'43"East 1318.25 feet; thence South89°24'08"East 669.05 feet to the south one-sixteenth (S1/16) corner of said Section Twenty-two (22); thence South00°26'42"West 1317.22 feet along the easterly boundary of said Section Twenty-two (22) to the point of beginning and containing 20.211 acres of land, more or less. All as shown hereon.

Subject to and together with all appurtenant easements of record.

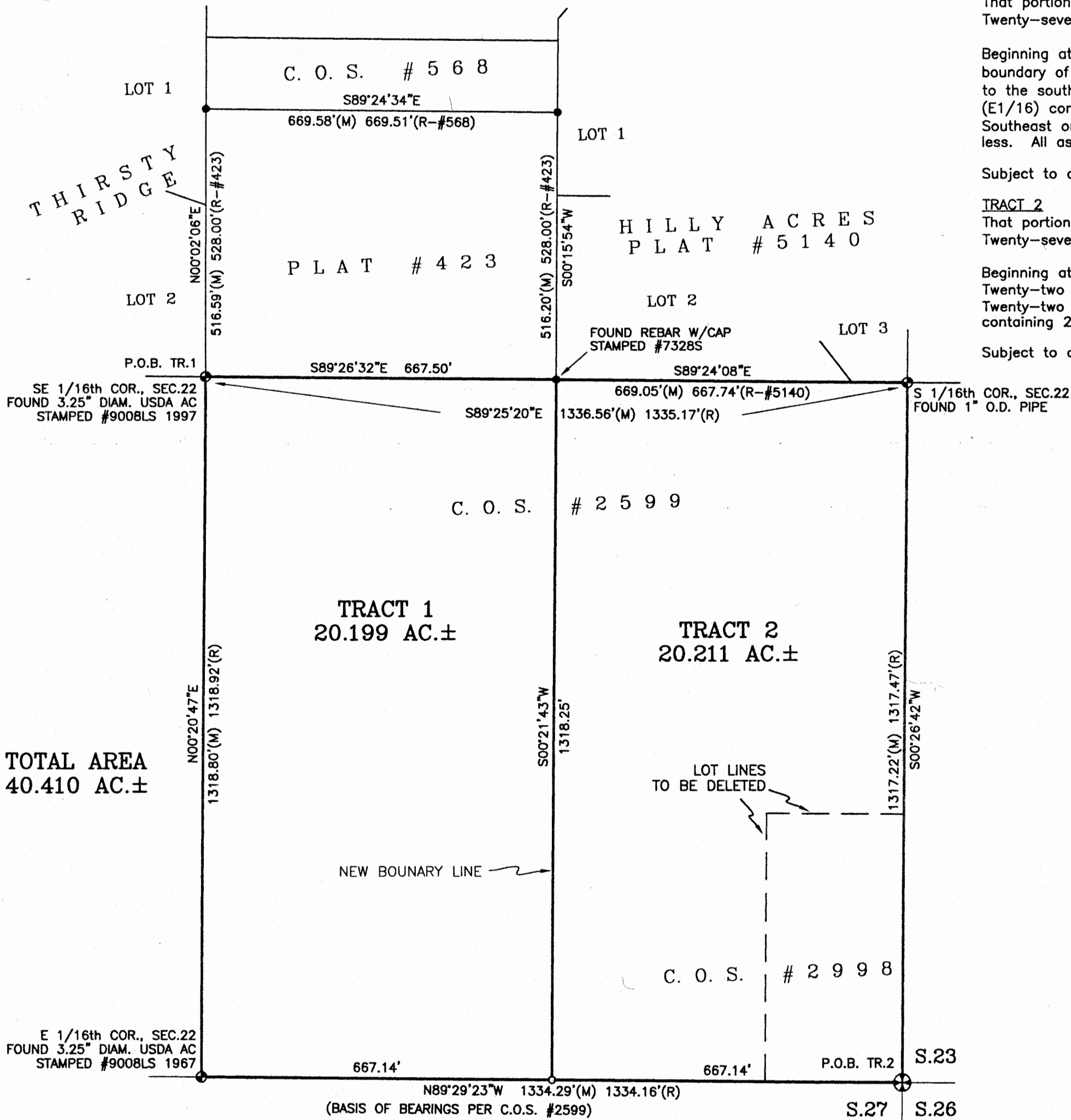

OWNERS CERTIFICATION

We, Eleanor Darrington, Aaron Ray Carvey and Kristina Diane Carvey, the undersigned property owners, hereby certify that the purpose for this division of land is to relocate common boundary lines between adjoining properties outside a platted subdivision and no additional parcels are hereby created; therefore, this division of land is exempt from review as a subdivision pursuant to Section 76-3-207(1)(a), M.C.A.

Eleanor Darrington
 ELEANOR DARRINGTON
Aaron Ray Carvey
 AARON RAY CARVEY
Kristina Diane Carvey
 KRISTINA DIANE CARVEY

STATE OF Montana)
 County of Lincoln) SS

On this 22 day of March, 2011, before me, the undersigned, a Notary Public for the State of _____, personally appeared Eleanor Darrington, Aaron Ray Carvey and Kristina Diane Carvey, known to me to be the persons whose names are subscribed to the foregoing instrument and acknowledged to me that they executed the same. In witness whereof, I have hereunto set my hand and affixed my Notarial Seal the day and year first above written.

Samuel Parris
 Signature
 Print Name
 Notary Public for the State of _____
 Residing at _____
 My Commission expires _____

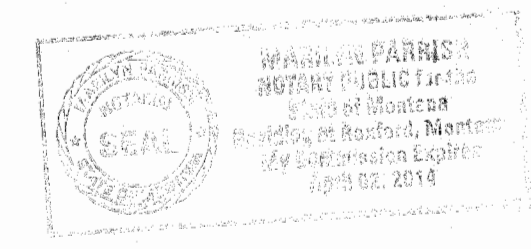

CERTIFICATION OF COUNTY TREASURER

I hereby certify that all real property taxes and special assessments assessed and levied on the land to be divided have been paid.
 Dated this March day of 29th, 2011
Nancy Trotter Higgins By Connie Vogel

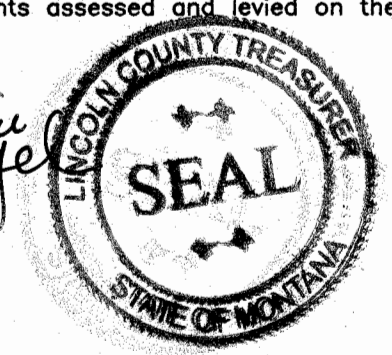

CERTIFICATE OF SURVEYOR

Samuel Parris
 SAMUEL PARRIS
 EXAMINING LAND SURVEYOR REG. NO. 9008LS
 STATE OF MONTANA
 County of Lincoln SS
 Filed on the 29th day of March
 A.D. 2011 at 11:15 o'clock A.M.
Tommy D. Lauer
 CLERK AND RECORDER
 BY *Joannie Serrin*
 DEPUTY
 INSTRUMENT REC. NO. 231764

LEGEND

- ⊕ SE SECTION CORNER, SEC. 22 FOUND 3.25" DIAM. BLM BC, 1959
- 1/16 CORNER, SEC. 22 (FOUND AS NOTED)
- SET 5/8" X 24" REBAR W/PLASTIC CAP STAMPED #13102LS
- FOUND 5/8" REBAR W/CAP STAMPED #2989ES (UNLESS OTHERWISE NOTED)
- COMPUTED POINT
- P.O.B. POINT OF BEGINNING
- (M) MEASURED DISTANCE
- (R) RECORDED DISTANCE PER CITED SURVEYS HEREON

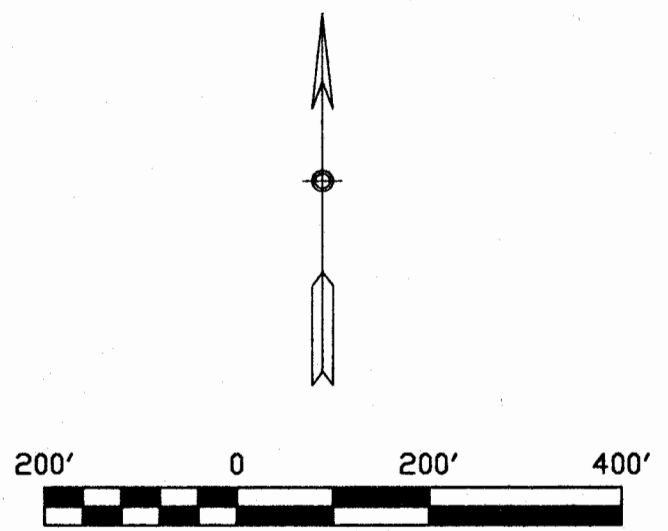

SAM CORDI
 REGISTERED LAND SURVEYOR
 974 COLORADO AVE.
 P.O. BOX 323
 WHITEFISH, MT 59937
 PHONE: (406)-862-9977

CERTIFICATE OF SURVEY NO. 4070RB