

**AMENDMENT TO CERTIFICATE OF SURVEY NO. 3539
BEEBE ROAD RIGHT-OF-WAY
GOV. LOT 1 SEC. 31, T. 29 N., R. 30 W., P.M., MT.
SE1/4SW1/4, SW1/4SE1/4, SEC. 30, T. 29 N., R. 30 W., P.M., MT.
LINCOLN COUNTY, MONTANA
NOVEMBER 2010**

**SW1/4SE1/4 SEC 30
RIGHT-OF-WAY AREA**
RIGHT OF WAY WIDTH: 30 & 60 FT.
LENGTH OF CENTERLINE: 77.44 FT.
AREA: 0.06 AC.

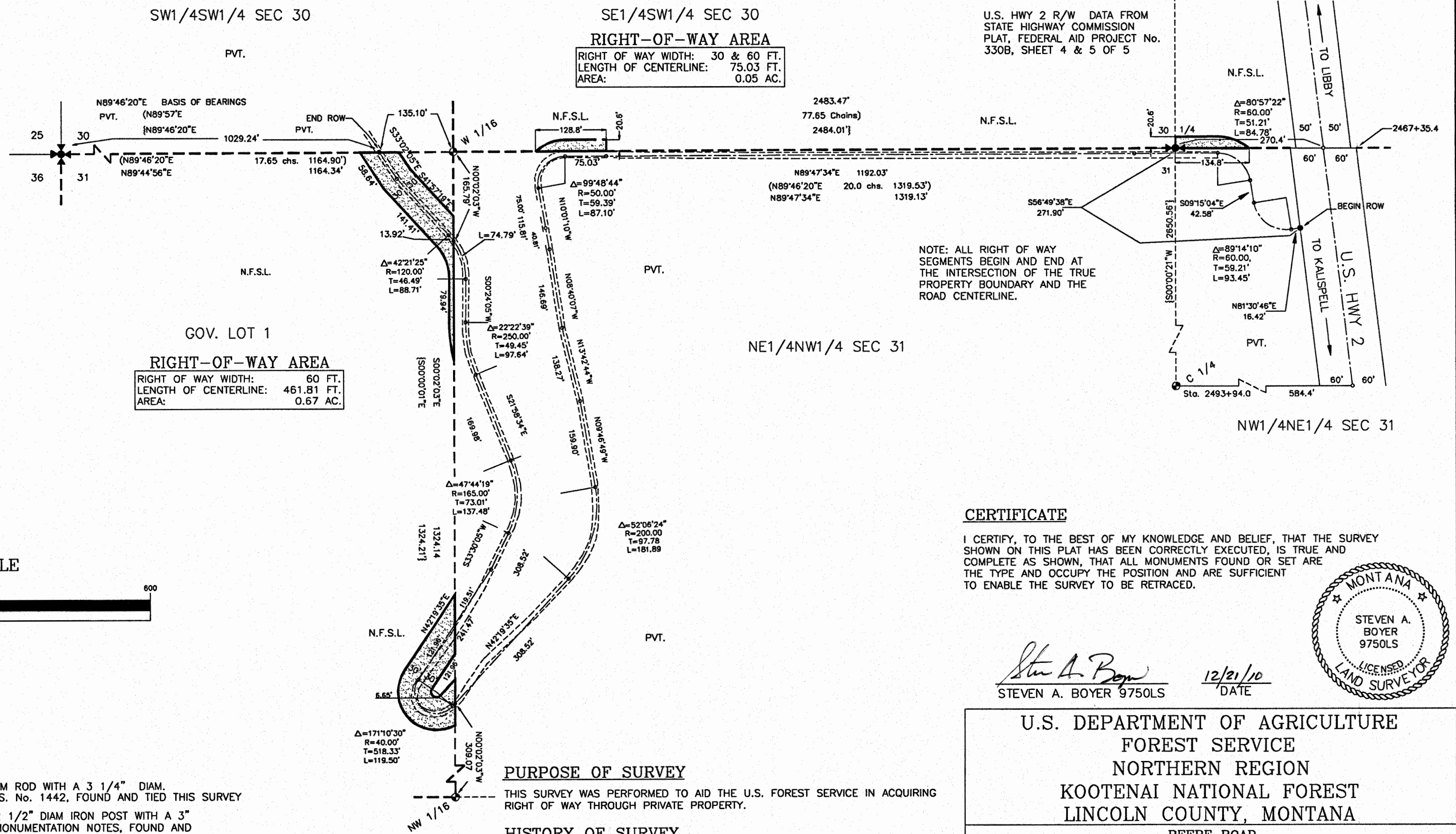

**GOV. LOT 1
RIGHT-OF-WAY AREA**
RIGHT OF WAY WIDTH: 60 FT.
LENGTH OF CENTERLINE: 461.81 FT.
AREA: 0.67 AC.

**SE1/4SW1/4 SEC 30
RIGHT-OF-WAY AREA**
RIGHT OF WAY WIDTH: 30 & 60 FT.
LENGTH OF CENTERLINE: 75.03 FT.
AREA: 0.05 AC.

U.S. HWY 2 R/W DATA FROM
STATE HIGHWAY COMMISSION
PLAT, FEDERAL AID PROJECT No.
330B, SHEET 4 & 5 OF 5

NOTE: ALL RIGHT OF WAY
SEGMENTS BEGIN AND END AT
THE INTERSECTION OF THE TRUE
PROPERTY BOUNDARY AND THE
ROAD CENTERLINE.

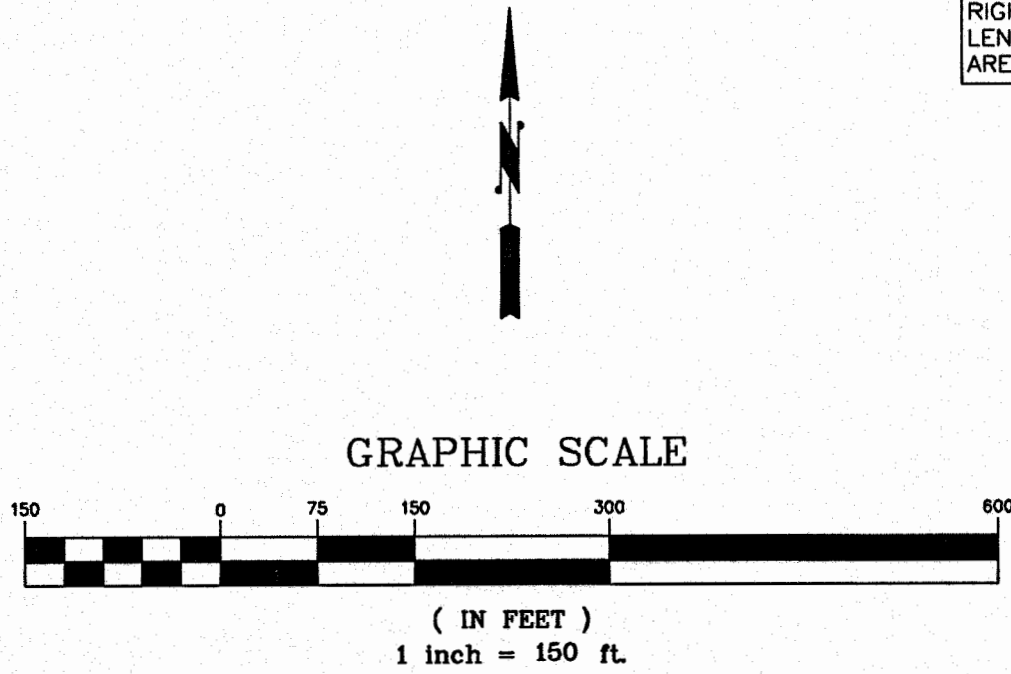

CERTIFICATE

I CERTIFY, TO THE BEST OF MY KNOWLEDGE AND BELIEF, THAT THE SURVEY SHOWN ON THIS PLAT HAS BEEN CORRECTLY EXECUTED, IS TRUE AND COMPLETE AS SHOWN, THAT ALL MONUMENTS FOUND OR SET ARE THE TYPE AND OCCUPY THE POSITION AND ARE SUFFICIENT TO ENABLE THE SURVEY TO BE RETRACED.

Steven A. Boyer
STEVEN A. BOYER 9750LS

12/21/10
DATE

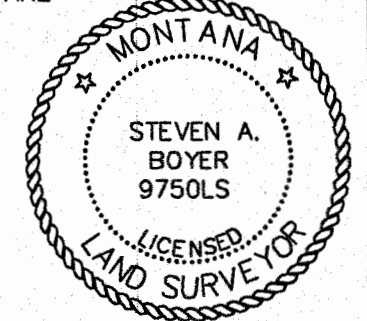

LEGEND

- USFS CORNER MONUMENT, A 3/4" ALUMINUM ROD WITH A 3 1/4" DIAM. ALUMINUM CAP MARKED 5612S PER C. O. S. No. 1442, FOUND AND TIED THIS SURVEY
- BLM 1/4 SECTION CORNER MONUMENT, A 2 1/2" DIAM IRON POST WITH A 3" DIAM. BLM BRASS CAP, PER 1963 BLM REMONUMENTATION NOTES, FOUND AND TIED THIS SURVEY
- BLM SECTION CORNER MONUMENT, A 2 1/2" DIAM. IRON POST WITH A 3" DIAM. BRASS CAP PER 1963 BLM REMONUMENTATION NOTES, FOUND AND TIED THIS SURVEY
- PC's, PT's, PI's (NOT SET)
- BEGIN AND END RIGHT OF WAY (NOT SET)
- SECTION LINE
- EDGE OF EXISTING ROAD
- PROPERTY LINES PREVIOUSLY MARKED & POSTED
- RIGHT-OF-WAY CENTERLINE
- RIGHT OF WAY LIMITS
- ORIGINAL G.L.O. RECORD
- 1985, C.O.S. No. 1442 RECORD
- N.F.S.L. NATIONAL FOREST SYSTEM LANDS

PURPOSE OF SURVEY

THIS SURVEY WAS PERFORMED TO AID THE U.S. FOREST SERVICE IN ACQUIRING RIGHT OF WAY THROUGH PRIVATE PROPERTY.

HISTORY OF SURVEY

- 1893 LIBBY CREEK GUIDE MERIDIAN BY DANIEL P. MUMBRUE
- 1898 RESURVEY OF THE SEVENTH STANDARD PARALLEL AND SUBDIVISION OF THIS TOWNSHIP BY PAUL S. A. BICKEL
- 1963 BLM REMONUMENTATION BY BOB BURRELL
- 1985 DEPENDENT RESURVEY BY THOMAS C. HILL 5612S

METHOD OF SURVEY

THEODOLITE - EDM TRAVERSE

SURVEYOR'S NOTES

THIS PLAT IS NOT TO BE USED AS A LEGAL SUBDIVISION, FOR RIGHT OF WAY PURPOSES ONLY.

BASIS OF BEARING

ROTATED TO RECORD BEARING C.O.S. No. 1442, NW SEC CORNER TO THE N 1/4 CORNER OF SECTION 31, BEARING N89°46'20"E

U.S. DEPARTMENT OF AGRICULTURE
FOREST SERVICE
NORTHERN REGION
KOOTENAI NATIONAL FOREST
LINCOLN COUNTY, MONTANA

BEEBE ROAD
LOCATED WITHIN
SE4SW4, SW4SE4, SEC. 30 T.29 N., R. 30 W., PM,MT
Gov. Lot 1, SEC. 31 T.29 N., R. 30 W., PM,MT
EXHIBIT A (U.S.A. to Beebe)

APPROVED FOR RIGHT-OF-WAY PURPOSES

BY *Paul Stantus* 12/21/2010
PAUL STANTUS, STAFF OFFICER, TECH. SERVICES DATE

STATE OF MONTANA
County of Lincoln
Filed on the 29th day of December, 2010 A.D., at 11:00 o'clock A.M.

Jimmy D. Lauer
County Clerk and Recorder

By *Francine Duran*
Deputy

Instrument Record No. 230485
CERTIFICATE OF SURVEY NO. 4058