

# CERTIFICATE OF SURVEY: PARTIAL RETRACEMENT

North Boundary of Lot 7 of Rhoades Land Subdivision Plat No. 2176  
In Section 3, Twp. 28 N., R. 33 W., P.M.M.

For: Birdie K. Olsen

Date: October 2010

At the request of: PRI Inc.

Graphic Scale:



1 inch = 40 ft.

## Legend

- SET 5/8 INCH DIA. REBAR CAPPED K.E.D. 4975-S
- FOUND 5/8 INCH DIA. REBAR CAPPED K.E.D. 4975-S
- FOUND 5/8 INCH DIA. REBAR
- FOUND 3/4 INCH DIA. BRASS BLM MC CORNER
- COMPUTED POINT
- FOUND 3/4 INCH DIA. BRASS BLM MONUMENT
- ( ) RECORD PER PLAT NO. 2176
- ( ) RECORD PER C.O.S. NO. 2382
- WC WITNESS CORNER

## NOTE:

ORIGINAL REBAR WAS DESTROYED DURING ENVIRONMENTAL CLEAN-UP CONSTRUCTION AND REPLACED WC WITH THIS SURVEY.

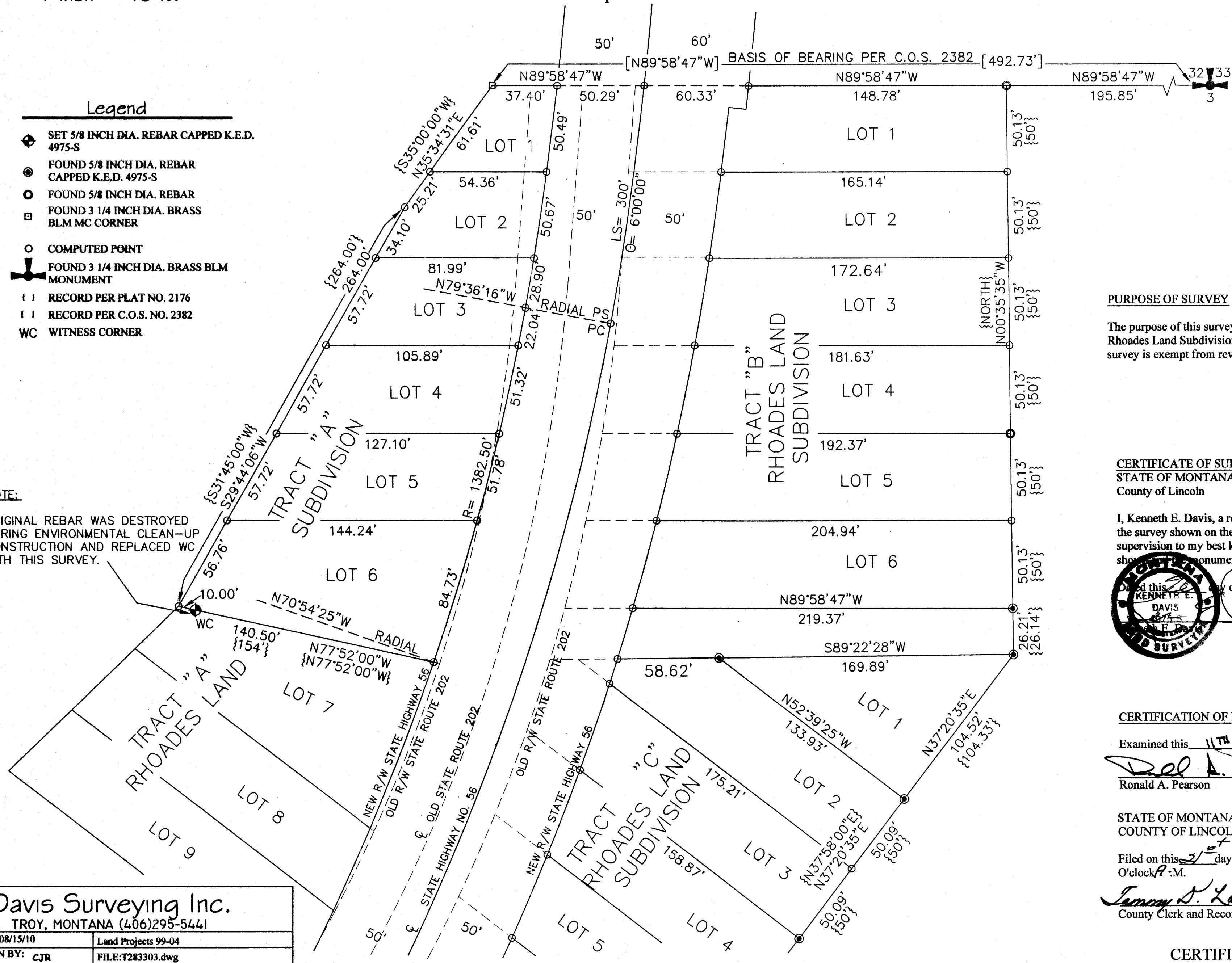

## PURPOSE OF SURVEY

The purpose of this survey is to retrace the north boundary line of Lot 7 of Tract A Rhoades Land Subdivision, and no new tracts of land are hereby created, therefore this survey is exempt from review as a subdivision pursuant to M.C.A. 76-3-404(1)(d).

## CERTIFICATE OF SURVEYOR STATE OF MONTANA County of Lincoln

I, Kenneth E. Davis, a registered land surveyor do hereby certify that I have performed the survey shown on the attached plat or that such a survey was performed under my supervision to my best knowledge and ability; that said survey is true and complete as shown by monuments found and set occupy the position as shown hereon.

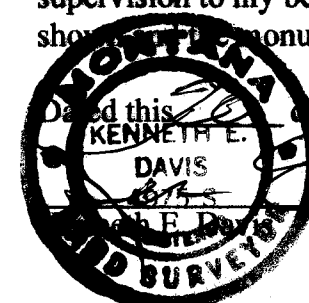

Dated this 11th day of December 2010 A.D.  
KENNETH E. DAVIS  
Registered Land Surveyor No. 4975-S

## CERTIFICATION OF LINCOLN COUNTY EXAMINING LAND SURVEYOR:

Examined this 11th day of December 2010, A.D.

Ronald A. Pearson

Registration No. 9008LS

STATE OF MONTANA  
COUNTY OF LINCOLN

Filed on this 31st day of December 2010, A.D. at 9:55  
O'clock P.M.

Sammy S. Leun  
County Clerk and Recorder

Francis Leun  
Deputy

CERTIFICATE OF SURVEY NO. 4054

Doc-200360

Davis Surveying Inc.  
TROY, MONTANA (406)295-5441

DATE: 08/15/10  
DRAWN BY: CJR  
Land Projects 99-04  
FILE: T283303.dwg