

CERTIFICATE OF SURVEY: RETRACEMENT

The S 1/2 SW 1/4 SE 1/4 Section 24, Twp. 32 N., R. 34 W., P.M.M.
For: David Norman Date: October 2010

LEGEND

- SET 5/8 INCH DIA. REBAR WITH A 1 1/4 INCH DIA. PLASTIC CAP STAMPED K.E.D. 4975-S
- FOUND 5/8 INCH DIA. REBAR CAPPED 7322-LS
- FOUND 2 INCH DIA. BRASS CAP STAMPED C 1/14 2343-S
- FOUND 3 1/4 INCH DIA. BLM MONUMENT
- FOUND 3 1/4 INCH DIA. BLM MONUMENT
- () RECORD PER C.O.S. 3554

DESCRIPTION

A tract of land near Troy, Lincoln County Montana, being the S 1/2 SW 1/4 SE 1/4 of Section 24, Twp.32 N, R. 34 W., P.M.M., containing 20.21 more or less as shown hereon, and is subject to and together with all appurtenant easements of record.

PURPOSE OF SURVEY

The purpose of this survey is to retrace an existing tract of record and no new tracts of land are hereby created, therefore this survey is exempt from review as a subdivision pursuant to M.C.A. 76-3-404(1)(d).

NOTE:
FOUND & ACCEPTED
C-S-SE 1/64th
PER C.O.S. 3554
SEE C.O.S. 3554 FOR 1/4
SECTION BREAKDOWN

CERTIFICATE OF SURVEYOR STATE OF MONTANA County of Lincoln

I, Kenneth E. Davis, a registered land surveyor do hereby certify that I have performed the survey shown on the attached plat or that such a survey was performed under my supervision to my best knowledge and ability; that said survey is true and complete as shown and the monuments found and set occupy the position shown hereon.

Dated this 11th day of December 2010 A.D.



Kenneth E. Davis
Registered Land Surveyor No. 4975-S

CERTIFICATION OF LINCOLN COUNTY EXAMINING LAND SURVEYOR:

Examined this 11th day of December 2010, A.D.

Ronald A. Pearson
Ronald A. Pearson

Registration No. 9008LS

STATE OF MONTANA
COUNTY OF LINCOLN

Filed on this 21st day of December 2010, A.D. at 9:50
O'clock A.M.

Samuel D. Lewis
County Clerk and Recorder

Jeanne Dennis
Deputy

CERTIFICATE OF SURVEY NO. # 4053

Doc 23037

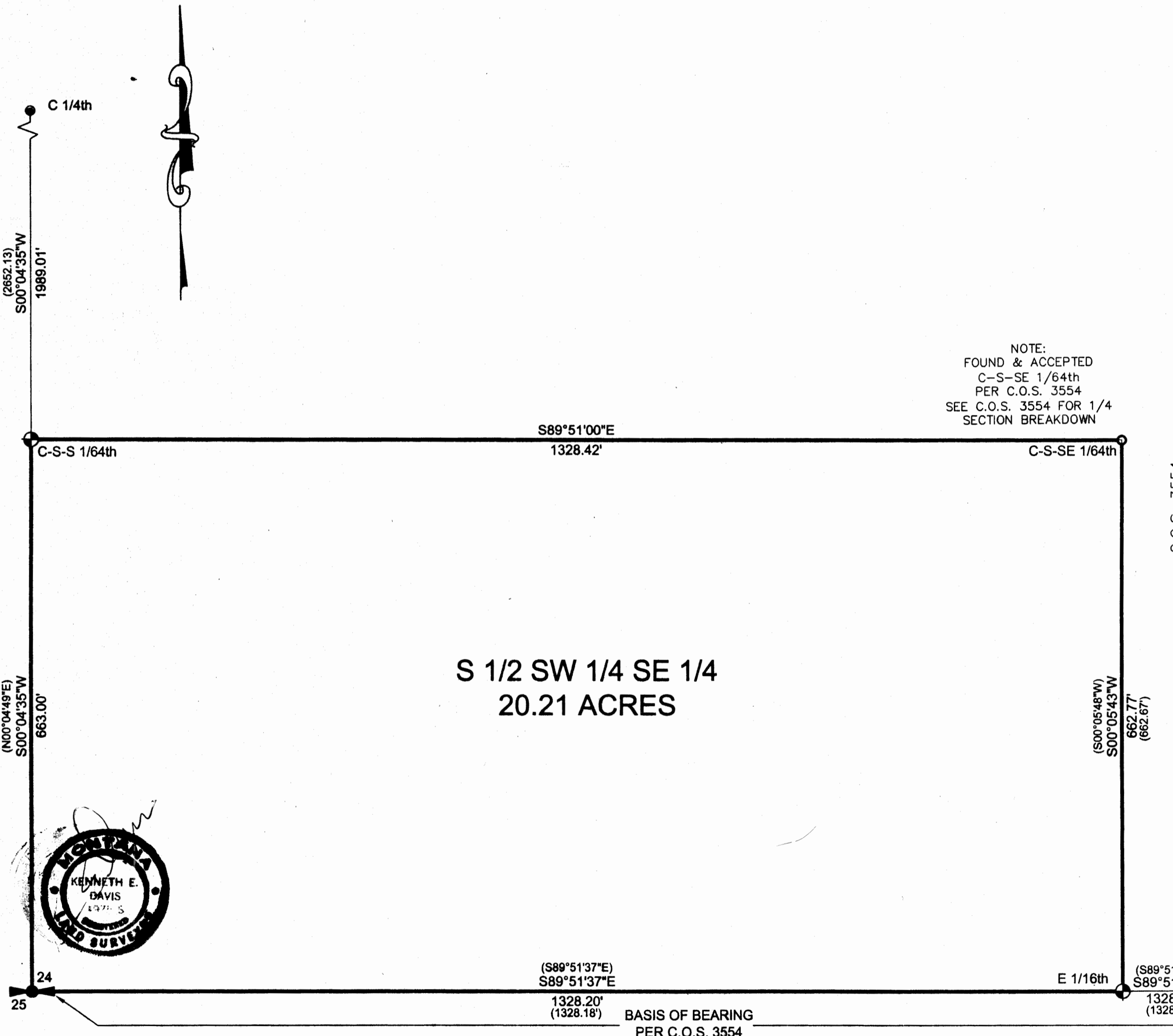

S 1/2 SW 1/4 SE 1/4
20.21 ACRES

C.O.S. 3554

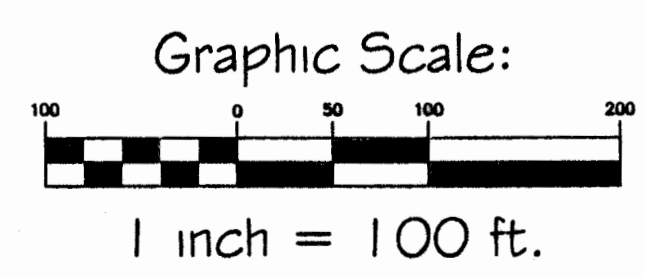

Davis Surveying Inc.
TROY, MONTANA (406)295-5441

DATE: 10/28/10	Land Projects 2010
DRAWN BY: CJR	FILE: T323424DN.dwg