

OWNER/
FOR: KATHLEEN APPLETON JOHNSON
PURPOSE: RETRACEMENT (BOOK 290, PAGE 204)
DATE: SEPTEMBER 13, 2010

CERTIFICATE OF SURVEY
NE 1/4 of Section 26, T36N R28W, P.M., M.
Lincoln County, Montana

S26 S25



SCALE: 1" = 100'

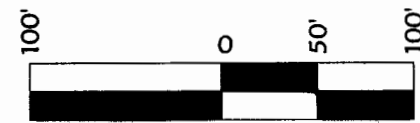

LEGEND

- FOUND 1/4 CORNER - BLM BRASS CAP
- FOUND 1/16 CORNER - USFS ALUMINUM CAP MARKED "9008LS"
- FOUND CENTER 1/4 CORNER - 5/8" REBAR WITH PLASTIC CAP MARKED "KED 49755"
- FOUND 5/8" REBAR WITH PLASTIC CAP MARKED "MARQUARDT 73285"
- SET 5/8" REBAR WITH PLASTIC CAP MARKED "MARQUARDT 73285"

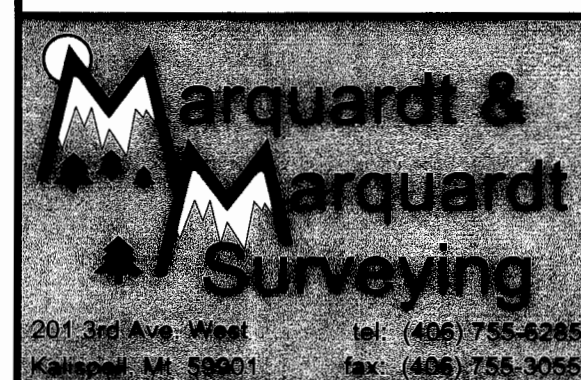
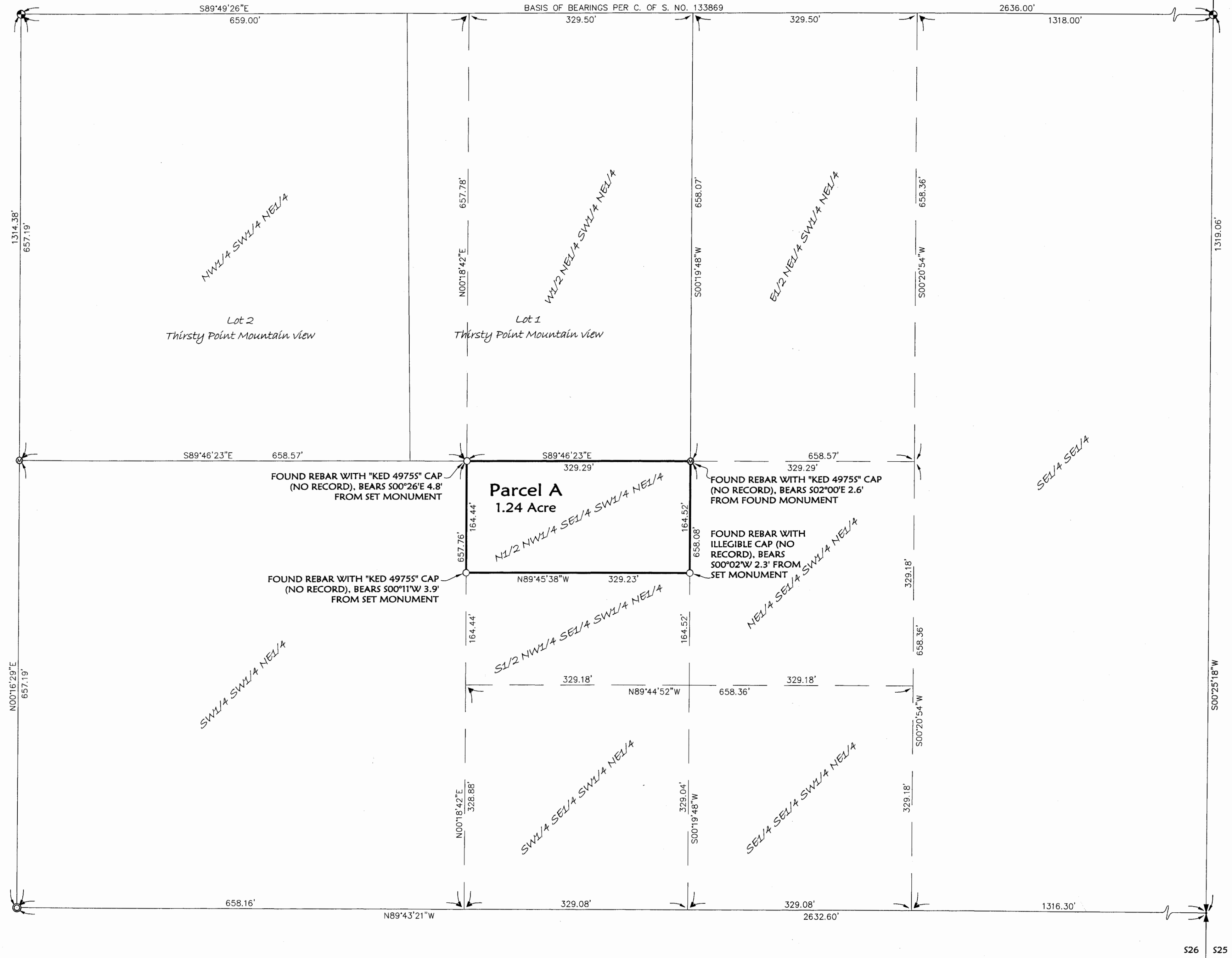

NOTE:
NO SEARCH HAS BEEN MADE FOR EASEMENTS AFFECTING THIS PROPERTY AND
THIS SURVEY DOES NOT PURPORT TO SHOW ALL APPURTENANT EASEMENTS.

Sheet 1 of 2 Sheets CERTIFICATE OF SURVEY NO. 4040

Date: Sept. 9, 2010	Field Crew: BP SM
Project Name: Johnson	Revision Date: n/a
Filename: COS	Project Number: 10-129
	Drawn By: A

JOHNSON

OWNER/
FOR: KATHLEEN APPLETON JOHNSON
PURPOSE: RETRACEMENT (BOOK 290, PAGE 204)
DATE: SEPTEMBER 13, 2010

CERTIFICATE OF SURVEY

NE 1/4 of Section 26, T36N R28W, P.M., M.
Lincoln County, Montana

Parcel A
The North 1/2 of the Northwest 1/4 of the Southeast 1/4 of the Southwest 1/4 of the Northeast 1/4 of
Section 26, Township 36 North, Range 28 West, P.M., M., Lincoln County, Montana,
containing 1.24 acre of land all as shown hereon.
Subject to and together with easements of record.

The purpose of this survey is to retrace the boundary of existing parcel (Parcel A) and that no
additional parcels are hereby created. Therefore, this survey is exempt from review as a
subdivision under both the Montana Subdivision and Platting Act and the Montana Sanitation in
Subdivisions Act. (Section 76-3-404 MCA)

Examined: October 4, 2010

Ronald A. Pearson
Examining Land Surveyor
Ronald A. Pearson, 9008LS

CERTIFICATE OF SURVEYOR

Dawn Marquardt
Registration No. 73285

Date 10/4/2010

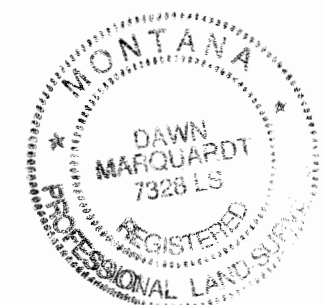

STATE OF MONTANA
County of Lincoln

Filed on the 5 day of Oct, 2010, A.D., at 11:45 o'clock 9 m.

Tammy D. Lauer
County Clerk and Recorder
By: Steve Blomdall
Deputy

Instrument Record No. 4040
CERTIFICATE OF SURVEY NO.

Sheet 2 of 2 Sheets

Date: Sept. 9, 2010	Field Crew: BP SM
Project Name: Johnson	Revision Date: n/a
Filename: COS	Project Number: 10-129
	Drawn By: A



NOTE:
NO SEARCH HAS BEEN MADE FOR EASEMENTS AFFECTING THIS PROPERTY AND
THIS SURVEY DOES NOT PURPORT TO SHOW ALL APPURTENANT EASEMENTS.

doc. # 228864

JOHNSON